Pillars 1999

Ask *and it will be given to you*

Seek *and you will find*

Knock *and the door will be opened to you*

Concordia University

CONCORDIA UNIVERSITY
3 4211 00135 2593

DATE DUE

MR 1 7 '00			
APO 9 '00			
MY 0 1 '00			
DEC 1 '00			
JA 2 0 '01			
NO 0 1 '01			
10/10/04			

DEMCO 38-297

Table of Contents

Theme/Dedication
2-3
Campus Life
4-31
Organizations
32-79
Sports
80-101
People
102-153
Ads & Candids
154-169
Index
170-175
Editor's Page
176

Concordia University-Pillars
7400 Augusta St.
River Forest, IL 60305
(708) 209-3190
Editors: Krista Wille & Emma Theel

KLINCK MEMORIAL LIBRARY
Concordia University
River Forest, IL 60305-1499

In Loving Memory

Dr. Peter Mark Becker
1941-1998

Once a Packers fan, always a Packers fan!

This year's yearbook is fondly dedicated to Dr. Peter Becker. Dr. Becker first entered Concordia's doors in 1959 as a student. By the time he graduated he was involved in the Pillars as editor, the Spectator, Concordia Players (the forerunner of A.C.T.), Alpha Sigma Phi (a honorary athletic social organization), the tennis team as manager, and student activities. He left after graduation to study for his Master's degree and Doctorate at Northwestern University. He returned as a faculty member in 1966, and faithfully served as a Professor of Sociology and the Assistant Provost for Research and Evaluation. Students fondly recall his humor and love for what he taught. His faith shone forth in all that he did, and he will be sorely missed. Dr. Becker is survived by his wife Elizabeth and his son Pete, who both work here at Concordia, his daughter Mary, and five grandchildren.

Dr. Becker embodied the motto of the Concordia Teacher: Competent, Caring, and Serving.

Well Done, Good and Faithful Servant.

Here is Dr. Becker in 1962, the year he graduated from Concordia.

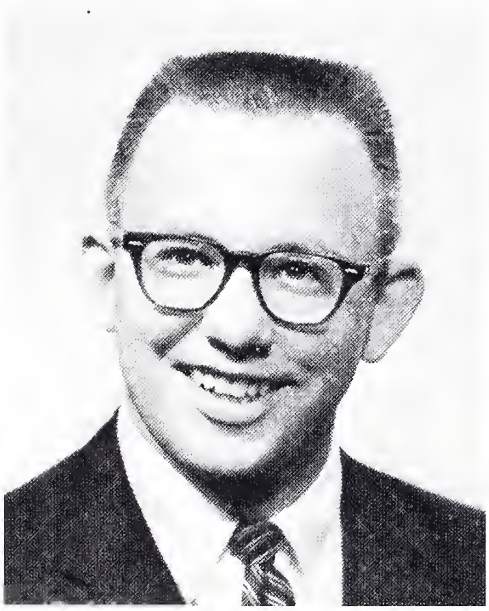

The 1961-62 Pillars Staff: Peter Becker, the Editor-in-Chief is standing in the back.

ASK *And it shall be given to you*

Seek *And you will find*

Knock *And it will be given to you*

This year's theme is ask, seek and knock. This phrase works not only for our faith, but for our learning here at Concordia. We must ask, seek and knock on the door of opportunity to achieve all that we can. It is also appropriate because in our faith life, although we are given our salvation through grace, we must ask for that salvation. Jesus says this passage to his disciples, and it is as true today as it was then.

Knock...

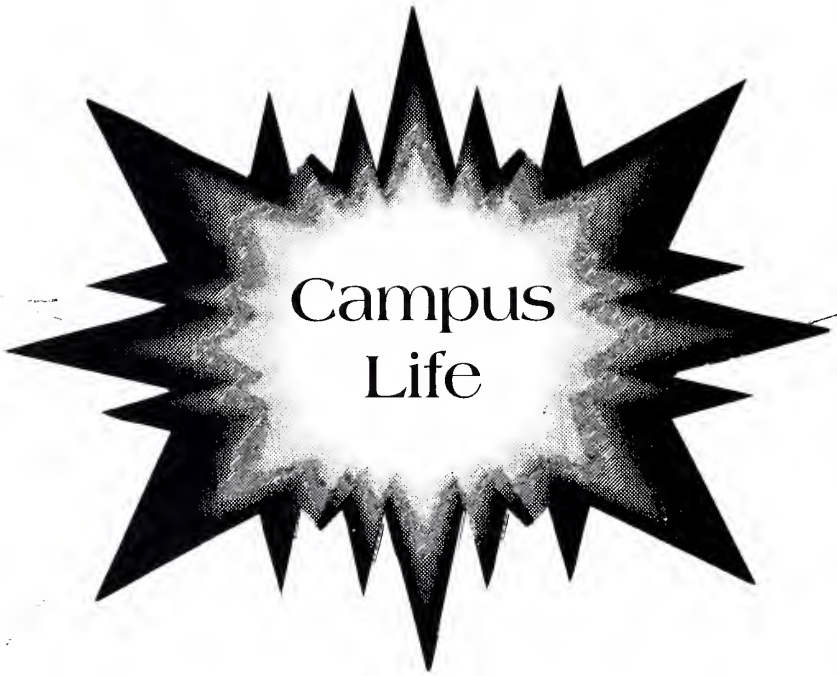

And the Door Shall be Opened

O-Week

Homecoming
GO

Spring Formal

O-Week

LIVING IN GOD'S EYES

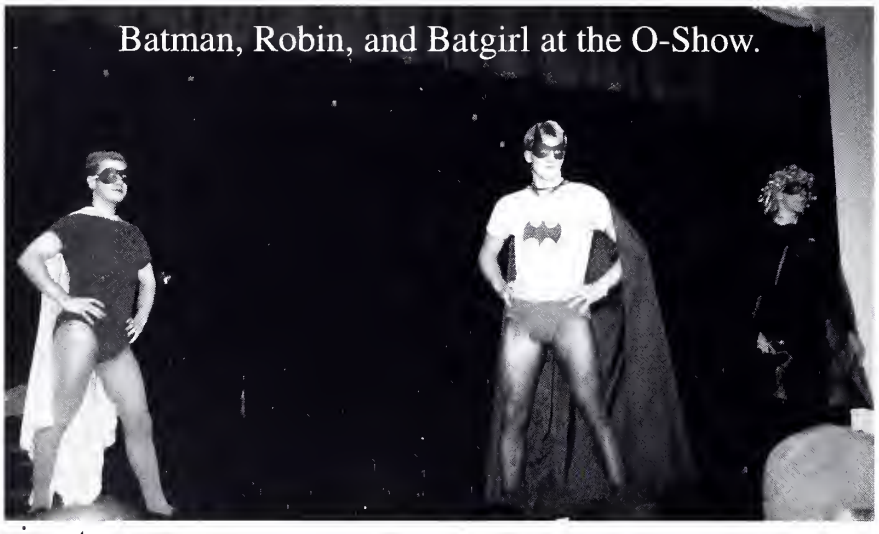

Batman, Robin, and Batgirl at the O-Show.

"Hi, I'm Bill."

Tim with his new haircut.

"Laughter is the brush that sweeps away the cobwebs of the heart." Surely there were no cobwebs on Concordia's campus during O-Week '98. This year's theme was "Living in God's Eyes," and it was a week filled with fun, new friends, frisbees, cookouts and kissing! The energy filled staffers in their colorful outfits started the week off by moving new students into their freshly painted, newly carpeted dorm rooms. The staffers went on to perform shows and entertain new students throughout the week and showed us how we can "Live in God's Eyes" and have a good time. The memories brought to us by O-Week '98 are ones that will last a lifetime. There's just something about Concordia!

Staffers using their muscles to move new students into their rooms.

"Where's the ice cream?"

1998

President Heider cooks up some fun at the frisbee picnic.

Julia and Staci show the new students how to do their laundry!

O-staffers take some time off to get some sun!

The Commercial Skit

Freshmen

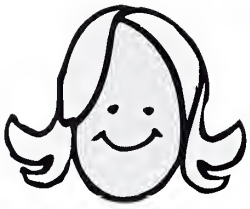

Here's a story of a group of campers!

Playing the kissing game.

"Come here and give me a kiss!"

Camp

"Time can't take away anything that has already been given: Your treasures from days gone by are treasures still; your most precious memories will always be. We learn, as we go along, that life is not one big, beautiful jewel we can hold- or lose- in our hands. Each one of us is an hourglass. And in the course of our lives, we get to keep the diamonds that come our way among the passing sands."

-Alin Austin

"Hey... put me down!"

Claus' Reindeer

Juj's Jujyfruits

Mendy's Moo-moos

Campfire Sing-a-long

HOMECOMING

Julie Schmidt and Scott Ferguson give each other a victory smile after both were crowned at the coronation ceremony.

Julia Langfelder sends one deep for the Juniors during the Powder Puff tournament.

Jennifer Wren gives a big push to the sophomores as they run for the powder puff title.

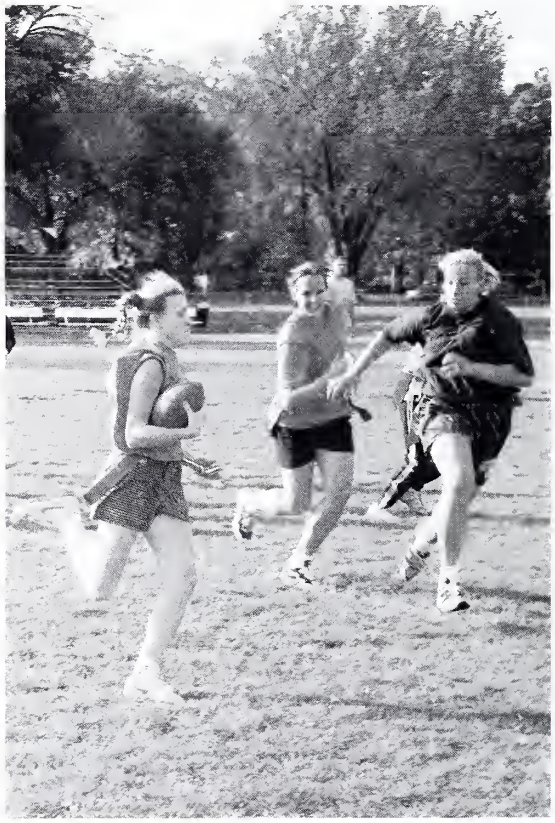

V-I-C-T-O-R-Y that's the Cougar battle cry.

2nd Place - Freeshmen

4th Place - Juniors

1998

The pom squad gets the crowd pumped as two of their own soar through the air.

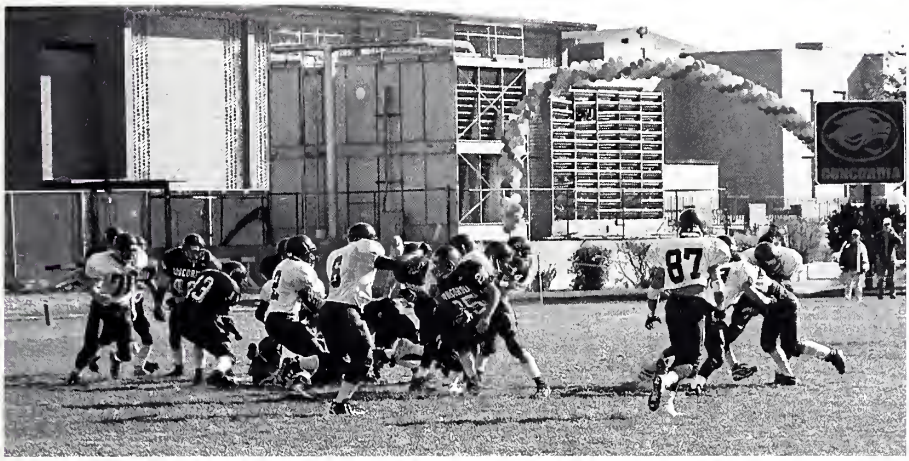

Cougars giving their all against the MacMurray Highlanders.

Charridan Wascher is proud to accept the award and would like to thank a few of the little people.

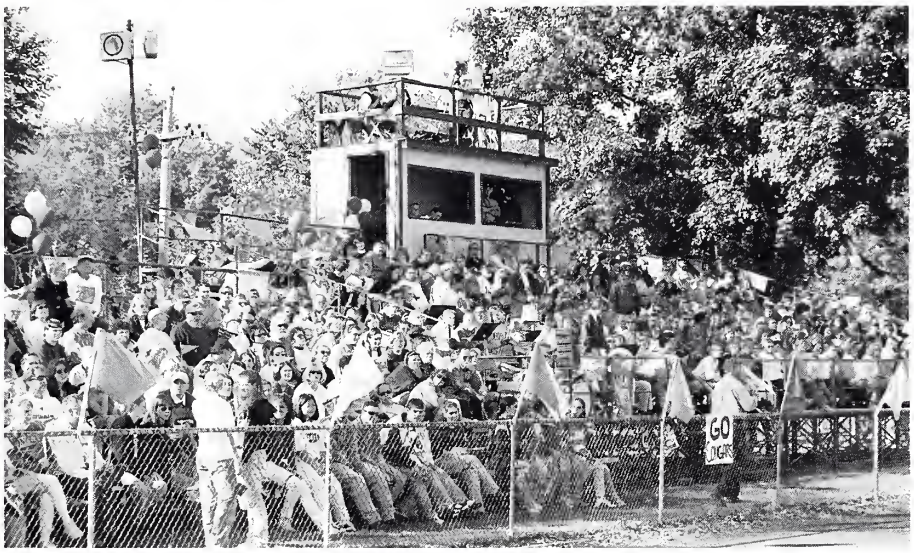

True Cougar pride shown through with this Homecoming crowd!

3rd Place- Seniors

1st Place Sophomores

Homecoming Queen
Julie Schmidt
Troy, MI

First Attendant
Aaron Hallien
Fort Wayne, IN

Second Attendant
Angela Bardonner
Indianapolis, IN

Gail Anger
Plymouth, WI

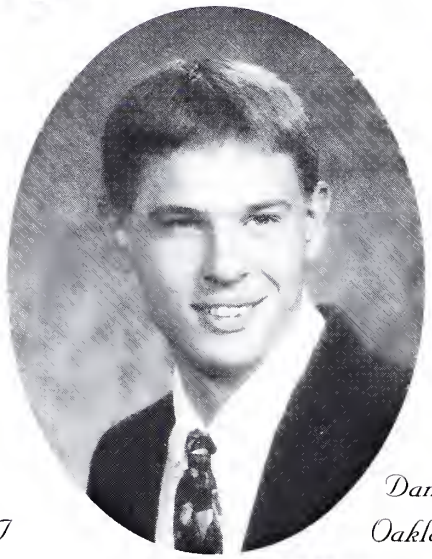

Dan Felton
Oakland, OH

Peter Lark
St. Paul, MN

Jana Prim
Hushing, MI

Rob Wellen
Oak Park, IL

Homecoming King
Scott Ferguson
Armada, MI

First Attendant
Anneke Hudson
Altamont, IL

Second Attendant
Charridan Wascher
Lyons, IL

Kelly Yegler
Lafayette, IN

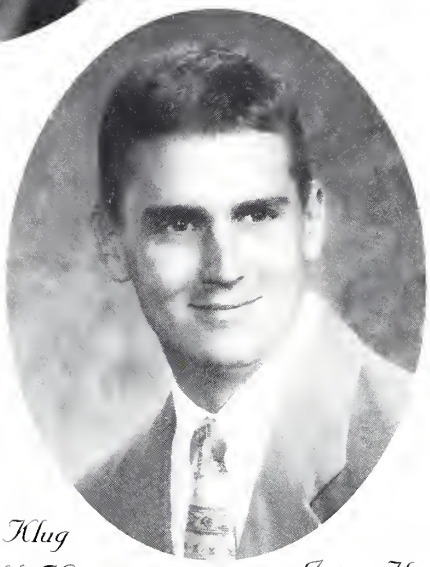

Zachary Klug
Springfield, IL

Jaime Hink
Lakewood, OH

Kate Stoll
De Pere, WI

Jason Ash
Bloomington, MN

Spring Formal '99

Carrie Jackson, Kirsten Harris-Scranton, Elizabeth Pollert, Michelle Haegele, and Beth Jamieson seem like they are enjoying their very first Spring Formal.

Hywania Thompson & Demon Buckley

Rob Winding & Becky Nielsen

This year's Spring Formal was held on April 24th at The Odessey on Lake Michigan. These pages just show a few of the students who attended and had the time of their lives.

Leanne Durianski, Thanh Trieu, and Heather Lewandowski

Kathryn Klaczynski, Calvin Randolph, and Joslyn Foster

Paul Federwitz & Jodi Smith

Some ELS students get all dressed up to attend Spring Formal. They look like they are ready for a night of fun and dancing.

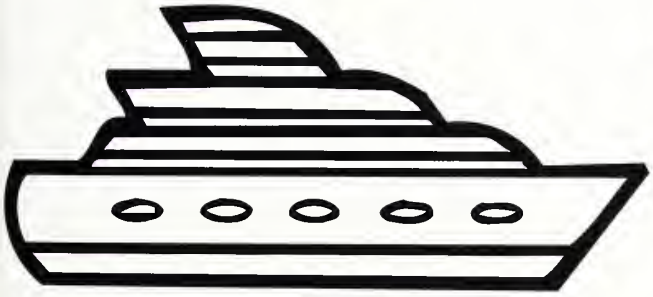

ELS

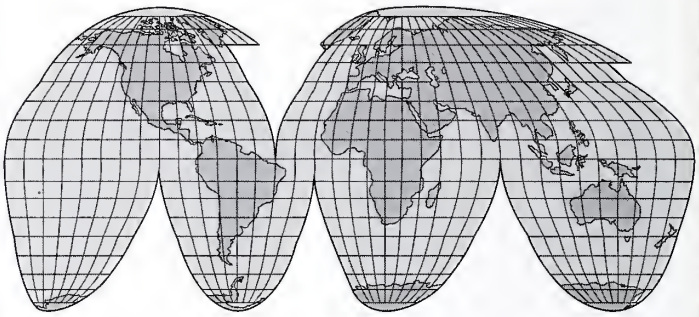

(Above) One event that the ELS hosts during the year is a United Nations Fair. Here are some students learning about other countries.

(Right) Some ELS students and staff members enjoy themselves at a picnic outside of David-Jonathan.

(Below Right) These students dressed up for the United Nations Fair to show their country's traditional clothing.

(Below) These ELS students are cuddling up to Pepe LePew during an excursion to Six Flags.

These are two of the many classes of students who attended the English Language Service Center this year.

Gross Hall

130's (1st row, l to r) Amanda Ashmann, Sarah Boettcher, Amanda Vest (2nd row) Stephanie Frederick, Kristen Rowinski, Breanne Meyers, Emily Kuntz, Aubree Lawrence, Sarah Harnack, Sue Medrow Not Pictured: Anne Gavin, Becky Wazny, Gretchen Burrow

160's: (r to l) Amanda Herink, Melissa Neumann, Melissa Owens, Kristina Giehl Mary Lipe, Jennifer Kunz, Kathy Kuerschner, Lisa Rohlwing, Elizabeth Guillermo, R.A. Christin Simon Not Pictured: Shannon Mullally, Lahisha Titus, Katie Widstrand

230's (clockwise starting at 12 o'clock) Valerie Richardson, Valerie Toth, Michal Mischnick, Kelly Hardt, Christy Butler, Elissa Stubbs, Caryn Stroup, Sarah Kern, Courtney Stubbs, R.A. Ali Urbach, Jill Flurkey, Julie West Not Pictured: Ashley McPherson, Lauren Quirk, Mary Mitzer

150's (1st row, l to r) Miriam Bickel, Jennifer Cera, Jennifer Wren, Allison Grube, Yim Cheng (2nd row) Elizabeth Bucher, Nikol Ziegelbein, Stacie Wolf, Gwen Honebrink

250's (1st row) R.A. Ali Urbach, (2nd) Amy Haeseker, Becky Jalas (3rd) Jennie Wroblewski, Rhonda Sprehe, Michelle Schuermann, Corinne Smiley, Kim Griffith (4th) Serena Jones, Sara Georgiou, Amber Davis, Amy Rudsinski, Kim Smith Not Pictured: Amy Aufdenkamp, Erin Thompson

330's (1st row, l to r) Michelle Haegele, Lindsay Reno (2nd row) Cynthia Deogracias, Wendy Eisman, Cathy Klaczynski, Jackie Bopp, Marla Klobnak, Joslyn Foster (3rd row) Karen Stone, Lisa Eisman, Kelli Mahoney, Amanda Hurt Not Pictured: Angie Chaney

260's (on ground, l t r) Sylvia Gant, Amanda Meyers, Kathy Hagen, R.A. Ali Urbach, Sherry Hentze, Rachel Hoyt, Magan Flesch, Stephanie Linzing (on wall) Kerstin Harris-Scranton, Laura Shoemaker, Cheryl Beaman, Kathryn Tracey, Heidi Selmeyer, Amy Skibins Not Pictured: Heather Dorn

350's: (1st row, l to r) Beth Bundalo, Melissa Horvath, Grishma Sanghani, Allison Hill (2nd) Stephanie Slinker, Caroline Christian (3rd) Karen Meyer, Rachel Clayton, Anna Schroeder, Aimee Schlemmer (4th) Lauren Dorr, R.A. Sara Dahlheimer, Angie Millie, Lisa Rocans Not Pictured: Gwen Rowley

Gross Hall

360's (1st row, l to r) Angelina Mueller, Kajal Shaj, Larisa Stephenson, Heidi Guelzow (2nd row) Paula Stadelman, Jean Naegler, Kristina MacKay, R.A. Sara Dahlheimer, Beth Hudson, Amanda Gillespie, Alison Layfield, Krista Klaus

450's (left column, front to back) Jennifer Reiter, Adrienne Sander, Julie Orzedhowski, Claudia Tendler, Laura Miller, Kristin Ludtke (rt column) Holly Gubics, Kathryn Kalvig, Maricarmen Salgado, Jessica Lukas, Meghan Meadows, Amy Christopher

460's (1st row, l to r) Jessica Proefrock, Christine Lay, Kimberly Toney (2nd row) Lori Bormet, Lisa Baumann, Elizabeth Pollert, Tracy Brown, Stephanie Wrona, Theresa Riechardt

550's (1st row, l to r) Elizabeth Cavner, Mary Duke, Kelly Dressler, Carol Mattfeld (2nd row) Jennifer O'Reilly, Anna Schroeder, Sara Wells (3rd row) Chikae Ishihara, R.A. Genevieve Tracy Not Pictured: Jennifer Young, Rita Footh, Stephanie Cole, Mary Weinrich, Mary Barney, Kennea McGhee, Cheryl Beaman

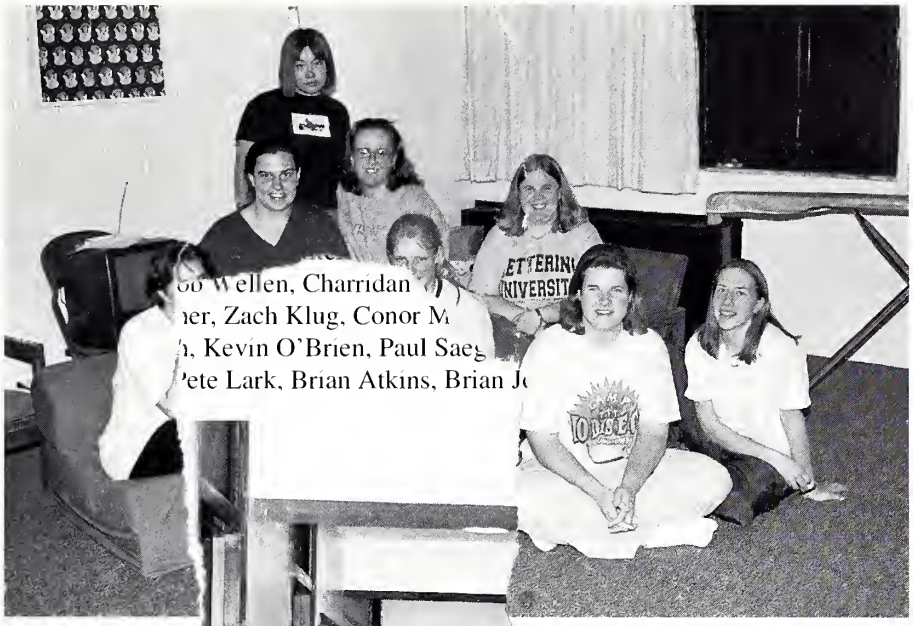

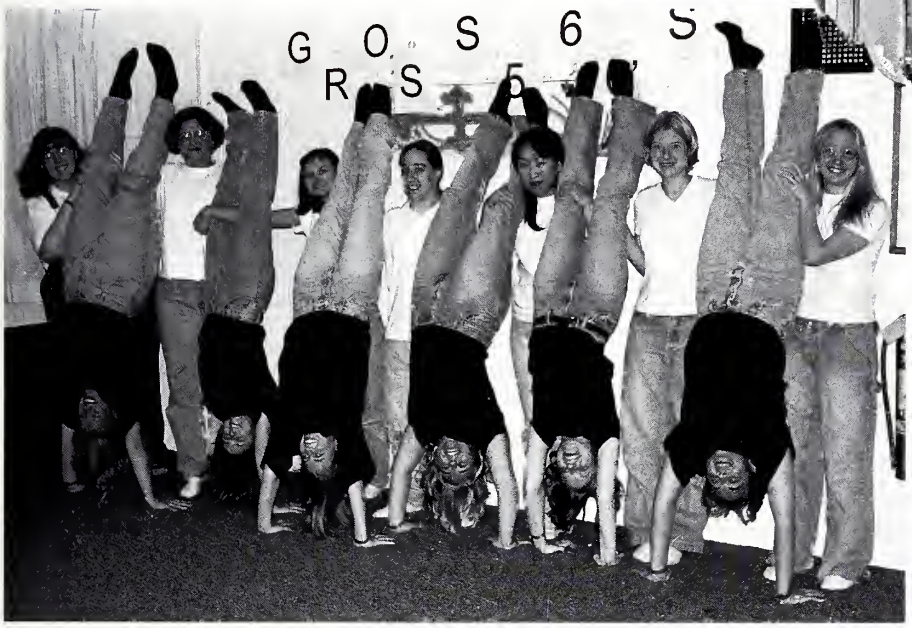

ow, l to r) Jennifer Donald, R.A. Martha Ham (2nd row) Elise Matson, Emily Rempfer, Tanya O'Rourke, Kelli Borchelt, Rebecca Low (3rd row) Chandi Ziebarth, Stephanie Bahr, Elizabeth Springborn, Heidi Evanson, Terri Brutlag, Angela Biancalana, Stacy Helming

560's (in white, l to r) R.A. Genevieve Tracy, Carrie Greenwood, Shelli Troike, Mary Curtis, Akiko Miyata, Sarah Gierke, Lindsey Pratt (in black) Mary Haecker, Michelle Mattes, Nicole Valentino, Melanie Christian, Megan Camann, Misty Timmerwilke

Mary-Martha NORTH

2nd North

First Row (l to r): Mario Parker, Chris Catania, Chris Decker, R.A. Duane Bowen

Second Row: Michael Ranieri, David Buckner, Tony Zarantonello, Lawrence Middleton

Third Row: Andy De Monte, Jason Pope, Steve Barkley, Ernest Roberts, Marlon Booth

Fourth Row: Ben Sattler, Brian Bresemann, Aaron Zinkowich, Kyle Lamb, Nick Heiting, Kyle Dahlgren

Fifth Row: David Johnsen, Scott Meinerz, Justin Wagner, Nate Anderson, Jonathan Bahr

Not Pictured: Joe Perkins, Ben Vogel, Allan Holt, Mark Cichowski, Jaime Rivera, Robert Winding, Jason Hoyt, Mickey Appling, Troy Glover, Lance Jones, Steven Dukes, Kevin Kintz, Tim Ulrich, Demon Buckley

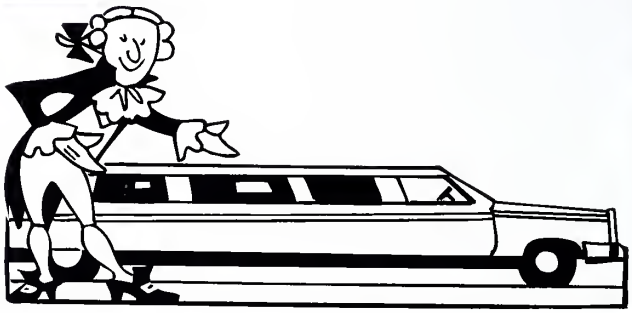

3rd North

Front Row (l to r): Regina Russo, Kelly Larusso, R. A. Stephanie Katzenberger, Julie Nathan, Michelle Waterfall, Amy Reynolds, Keturah Hagen, Sara Hagemeyer, Lisa Egan

2nd Row: Tina Cudebec, Nikki Baldwin, Claire Bussert, Alicia Smith, Vanessa Fedorchuk, Krissy Grunden, Abbie Lessner, Erin Heffelfinger, Jen Giese, Tiffany Aden, Laura Liebnau

3rd Row: Julie Beerman, Keri Rohe, Carrie Schaumburg, Renee Campbell, Jamie Polen, Laura Szklany, Amy Monroe, Bethany Kaiser

Not Pictured: Martha Carbajal, Jen Arnold, Amy Monk, Kate Stoll, Dawn Lomax, Kristin Wilkins, Reba Van Duzer, Flora Garcia, Patty Villasenor, Kim Bueltmann, Carolyn Stahl

Mary-Martha SOUTH

2nd South

Dan Storm, Dan Himmelheber, Jeff Meyer, Derrick Allen, Scott Leasure, Karl Kaefer, James Martel, John Durkin, Steve Johnson, Jeff Carpenter, John Bergt, Tony Monterosso, Shane Heeter, Jake Klug, Jason Bjork, Mike Beadle, Rob Wellen, Charridan Wascher, Jeff Hawkins, Ryan Stegemann, Josh Wanner, Zach Klug, Conor Mann, Ryan Winckler, Steve Gorman, Eric Werth, Kevin O'Brien, Paul Saeger, Bryan Radtke, R.A. Greg Michael, Pete Lark, Brian Atkins, Brian Johnson, Tony Oncken

1st South

First Column (front to back): Darla Federwitz, Emily Sellke, Debbie Wine, Amy Geller, Emma Theel
Second Column: Sarah Wisely, Jaimie Christian, R.A. Mendy Scott, Allison Reed
Third Column: Christy Elliot, Korey Meyer, Crystal Rempfer, Angie Bardonner, Christina Nichols
Not Pictured: Kristy Rohde, Karen Klein, Rachel Horath, Amanda Long, Megan Erickson

3rd South

First Row: Amy MacFarlane, Cori Vollmer, Jenna Russell, Judi Vollmer

Second Row: Carrie Claus, Beth Steffens, Ruth Marie Kampia

Third Row: Terri Felten, Lisa Hendrickson, Alicia Wilkie, Jill Casper, Jessica Baumann, Leah Schiefer, Amanda Peters, Melissa Nennig

Fourth Row: Sarah Haupt, Angela Remmele, Jessi Schneider, Anne Ouwinga, Suzanne Troxel, Elizabeth Schnake, Julie Schmidt, Tara Hubrig, Erin Block

Fifth Row: Rebecca Fockel, Jessica Fleck, Jill Brown, Janette Wegner, R.A. Jana Prim

Kohn Hall

1st Floor (l to r) Angelia Wiley, Sarah Knosher, Tiffany Hoffmann, Melissa Selby, Jenn Schneider, R.A. April Demand

2nd Floor (1st row, l to r) Sean Bowen, Jeremy Winter, R.A. Jose Diaz, Justin Mount, Tim Boeger, Adam Bowden

(2nd row) Jonathan Bahr, Mike Gallo, Benjamin Vogel, Todd Welch, Caleb Wolff

3rd Floor (1st row) Karen Woolery, Karla Altevogt, Lisa Stange, Sarah Zielke (2nd row) Amanda Jirovec, R.A. Heidi Weirich, Jaime Cichoetti (3rd row) Krista Wille, Joan Cramer, Lisa Sulak, Sarah Wahnefried, Kirsten Weimer, Heather Schultz

Lindemann Hall

1st Floor (1st row, l to r) Billy Cmeyla, Sidney Davis, Jon Held, Trey Korte, Scott Ferguson, R.A. Chris Seifferlein, Aaron Hallien, Bill Diaz (2nd row) Rory Robinson, Dan Knox, Sam Birk, Matt Schuknecht, Kevin Crowder, Mike Dahn, Paul Federwitz

2nd Floor (Front) Nick Kurek, Joshua Schoon (2nd row) R.A. Matt Leighty, Steve Cholak, Nathan Wendorf, Brandon Payne, Paul Benning, John Alan Riggs, Sherman Roberts

(3rd row) Corey Wudtke, Ryan Markel, Dan Roeder, James Wysocki, Jason Christ, Matt Brackman, Brendan Hemmerle

3rd Floor (1st row) Rachel Horath, Amy Martinez, Erika Schaibley, Emily Benecke, Jennifer Koshinski, Paige Craig (2nd row) Christina Craig, Nikki Mecum, Hillary Gross, Rachel Kennell, Annie Christians, R.A. Jaime Hink, Sara Goddard (3rd row) Katherine Brinkley, Julie Goecker, Sondra Weber, Elizabeth MacKenzie, Nicole Tucker (4th row) Gail Anger, Amber Hagen, Erika Montegna

David

1st floor (1st row, l to r) David Rufner, Nick Stark, Ryan Van Laningham, Jason Braaten, Tim Johnson (2nd row) Jeremiah Johnson, Mark Birkholz, Dan Mumme, Seth Hemme, Ben Luedtke, Carl Steffens, Daniel Goehmann, Jonathan Mumme, Matt Jung, R.A. Larry Griffin, Ray Edwards

No Picture Available

2nd floor Michael Austin, Mike Robison, Erik Tinsley, Nathan Schiefer, Brian Porter, Landon Becker, James Cuellar, Brian Davies, Michael Dortch, John Egnatios-Beene, Noah Elmore, Jared Folley, Barry Grabert, Greyson Grenz, Ryan Hidalgo, Jason Honig, Joe LaSalle, Jason Levitt, Jake Owens, Eric Boeche, Matt Cordes, Matt Urban, Damien Ware, Brian Steward, Larry Yochum, Michael-Scott Premo, Robert Kahle, Jr., Benjamin Brintnall

3rd floor (1st row, l to r) Joel Wickboldt, Sam Patterson, Mark Sattler (2nd row) Eric Foiles, Jason Schockman, Andy Wedgebury, Nathan Erb, Andy Becker, Mike Glowinski, Josh Janetzke, Jake Bishop, Tim Stair (3rd row) Tim Najarian, John Steiner, Louis Carlile, Brian Rost, Andrew Wargo, Mark Witte, R. A. Dan Felten, Joshua Baumann, Mark Schneider, Ryan Issacs, Andrew Janetzke

Jonathan Hall

First floor (1st row) Aisha Robinson, Marcie Reid, Sara Chears, R. A. Julia Langfelder (2nd row) Christine Fritsch, Jennifer Casper, Vanessa Ruckle, Kristen Lehman, Audrey Medina (3rd row) Becky Nielsen, Staci Arnholt, Brenda Schilling, Sherilyn Shoenbeck, Tiffany Lee, Jennifer Stock Not Pictured: Suzanne Hackman, Rebecca Rust, Jill Herlien, Erin Klein

2nd floor (1st row) Katie Willerth, Virginia Grueber, Amy Salminen, Lisa Yagow, Crystal Mezger (2nd row) Cynthia Riemer, Dawn Wange, Jennifer Wendling, Kristen Brown, R.A. Joanna Rudlaff (3rd row) Rachael Paterick, Michelle Blume, Michelle Padrick, Denise Pfeiffer, Martina Nerger, Jodie Egnatios-Beene, Jennifer Leis, Jessica White, Jennifer Laubsch, Christina Landers Not Pictured: Elizabeth Price, Heather McDaniel, Donna Vgot, Nicole Berg, Samantha Gotsch, Nadine DuBois, Tressa Weyer

3rd floor (1st row) Noel Eastin (2nd row) R. A. Hywania Thompson, Shannon Riser, Danielle Tetzler, Amanda Keuch, Shannon McClure, Dori Czerski, K.J. Welcenbach, Amy Gibson (3rd row) Susan Hoelz, Beth Spilker, Nicole Craig, Sara Frailey, Katy Schuknecht, Rachel Kramer, Natalie Cameron (4th row) Angela Specht, Kori Freeman, Lindsay Maegdlin, Ingrid Davies, Gordon Fisherman, Kari Freudenberger, Colleen Sherman (5th row) Amanda Lorenz (6th row) Rebekah McDonald (7th row) Colette Holzkopf Not Pictured: Nikki Mecum

3rd Brohm

(1st row) Jason Henry (2nd row) Dave Gottschalk, Andy Pederson, Adam King, R.A. Kurt Rohlwing (3rd row) Sean Cramer, Larry McGurer, Nick Filantres, Tim Masenthin, Dennis Burkee, Aaron Chamberlain (4th row) Ben Shaw, Tony Oncken, Matt Tuomi, Bob Green, Matt Wolff, Scott Hojanacki, Phil Zielinski, Tim Lorenz

3rd Krauss

(1st row, l to r) Brandon Terrell, Dan Wiederkehr, Melvin Beversdorf, Nick Hopfensperger, Brad Hopfensperger, Greyson Grenz (2nd row) Marvin Bonstetter, Colin O'Donnell, Brian Slimmer, Alex Brown, Matt Donovan, Jeff Risner, Jason Stevens (3rd row) Ben Sattler, Chartles Gunther, Jeremy Moore, Jim Meyer, Pat Sims, Dan Quest, Dan Hanson, Josh Schneider

Commuters

Genevieve Tracy, Leanne Durianski, Thanh Treiu, and Heather Lewandowski celebrate Christmas by having a party in the lower KCC.

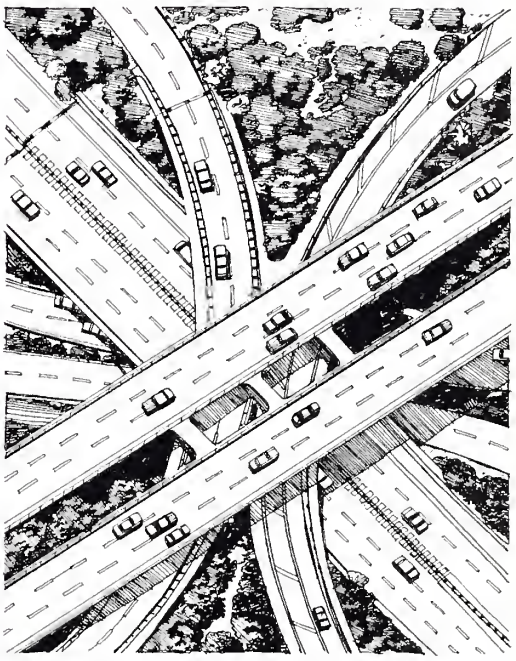

Leanne Durianski and Thanh Treiu take a self-portrait.

Thanh, Heather, and Leanne look like they are going to celebrate a birthday.

R.D.S & R.A.S

Mary-Martha/Brohm/Krauss RAs (l to r) 3rd North- Stephanie Katzenberger, 2nd South- Greg Michael, 2nd North- Duane Bowen, 3rd Krauss- Jeremy Swem, 3rd South, Jana Prim, 1st South- Mendy Scott, 3rd Brohm- Kurt Rohlwing, R.D. Gary Gutenkunst, Bo the dog

Dave Risch, David-Jonathan Hall

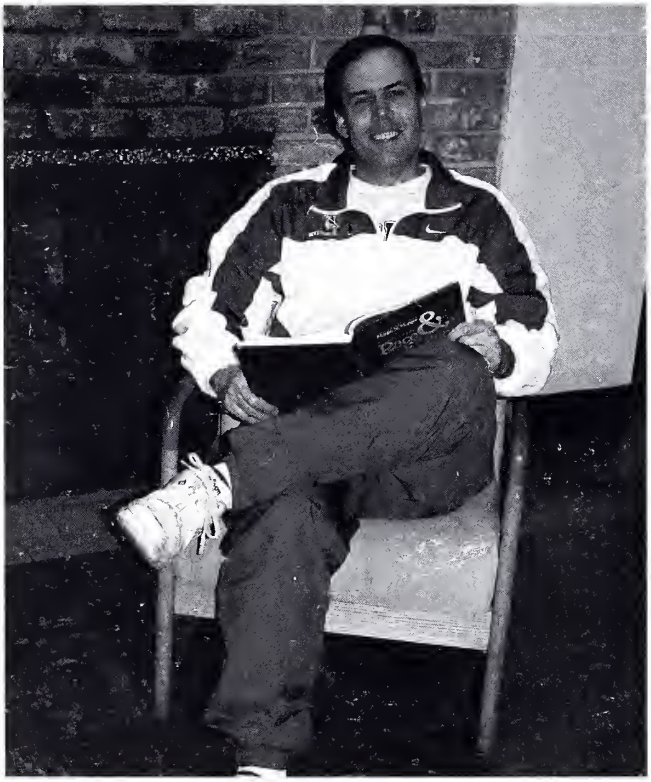

Gary Gutenkunst, Mary-Martha Hall& Brohm/ Krauss Halls

1st Jonathan-
Julia Langfelder

2nd Jonathan-
Joanna Rudlaff

3rd Jonathan-
Hywania Thompson

1st David-
Larry Griffin

2nd David-
Nathan Schiefer
(2nd semester)

3rd David-
Dan Felten

Not Pictured:
2nd David-
Erik Tinsley
(1st semester)

Not Pictured: Marisa Jeffers, Director of Residence Life

Gross RAs- (on floor) R.D. Gloria Roggow, 2nd Floor- Ali Urbach (on couch) 5th floor- Genevieve Tracy, 6th floor- Martha Ham, 3rd floor- Sara Dahlheimer, 1st floor- Christin Simon (on back of couch) 4th floor- Jodi Smith

Andy Bates,Kohn/ Lindemann Hall

Gloria Roggow, Gross Hall

1st Kohn-
April Demand

2nd Kohn-
Jose Diaz

3rd Kohn-
Heidi Weirich

1st Lindemann-
Chris Seifferlien

2nd Lindemann-
Matt Leighty

3rd Lindemann-
Jaime Hink

Knock...

And the Door Shall be Opened

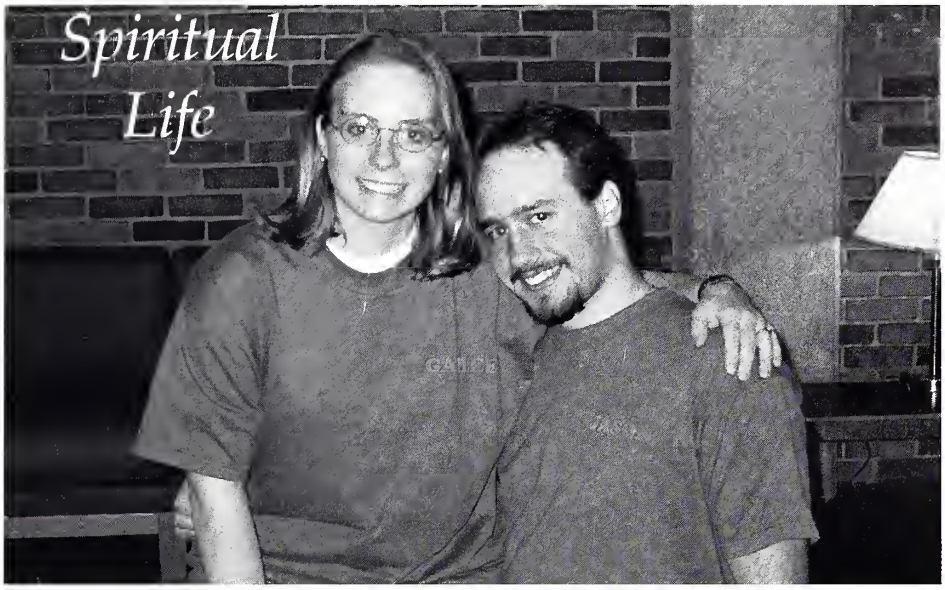
Spiritual
Life

Music

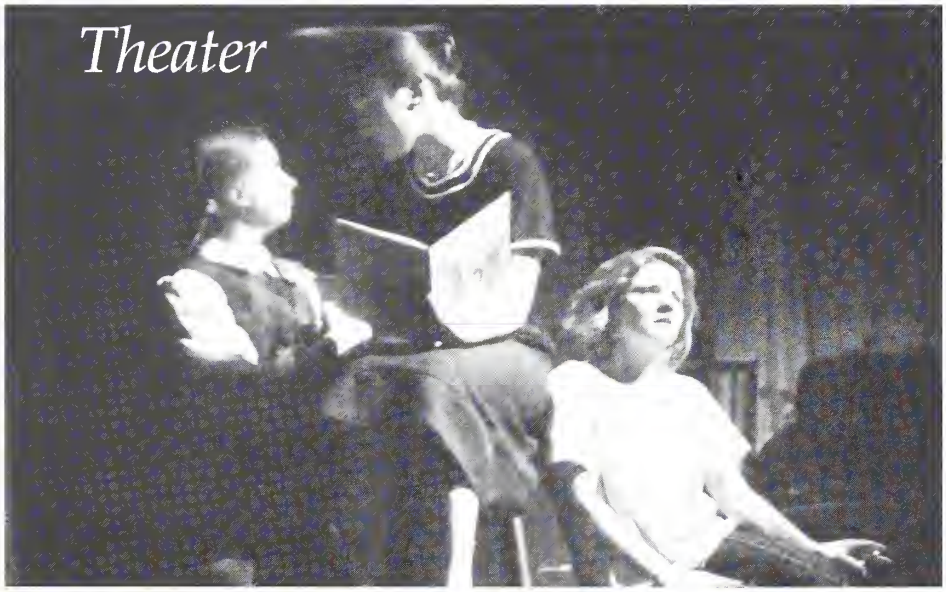
Theater

The Velveteen Rabbit

Kindertransport

Sweeney Todd

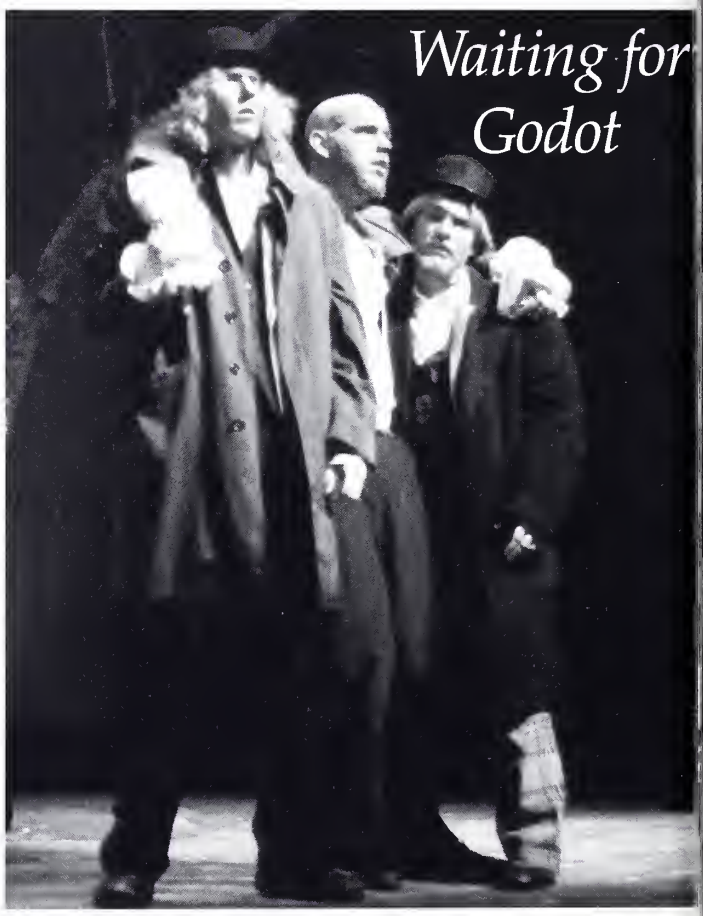

Waiting for Godot

Alone Together

The first play of the 1998-99 season was "Alone Together" directed by Julie Hinz. It is a humorous look at what happens when the children grow-up and move away and the "grown-ups" can be ALONE TOGETHER.

George and Helena finally send their youngest son, Keith, off to college. However, before they can celebrate their empty nest, Michael, their eldest son, moves back home after teaching at MIT. Shortly there after, Elliot moves back because he has a fight with his wife. Then Janie comes to live there because Keith tells her that since her college housing form did not get processed, she can sleep in his room. Helena doesn't react well to the unexpected visitors and she leaves. Keith comes back home because he is homesick. Helena pulls herself back together and comes back. Janie gets tired of Elliott's attempts to seduce her and leaves. Elliott leaves to make up with his wife. After a very long talk with Mom & Dad, Michael finally leaves and George and Helena are once again ALONE TOGETHER.

Cast

Helene Butler	Gloria Roggow
George Butler	Mark Milatz
Keith Butler	Chris Giebel
Elliott Butler	Jason Stevens
Michael Butler	Drew Gruenhagen
Jane Johnson	Jodi Starricky
Director	Julie Hinz

Kindertransport

In November of 1938, after Kristallnacht, Jewish German parents realized that their children may no longer be safe in Germany. They sent 10,000 children ages 3-17 alone on trains and boats to England, where they would by safe. Eighty percent of those children never saw their parents again. The fall play of 1998 looked at Evelyn, a fifty-year-old woman who had been sent on the trains as a child. She had suppressed the memories successfully until her daughter found evidence of her past in the attic. This changes the lives of Evelyn, her daughter Faith, and Lil, her English mother, completely, as Evelyn remembers Eva, the child she was, and Helga, her true mother. All of the play is overshadowed by the figure of the Ratcatcher, an ominous storybook character come to life.

Characters

Eva	Katherine Brinkley
Helga	Paige Craig
Evelyn	Bernadine Holland
Faith	Claudia Tendler
Lil	Carrie Claus
The Ratcatcher, Nazi Border Guard, English Organizer, Postman, Station Guard	Trey Korte

Crew

Director	Lori C. Siekmann
Stage Manager	Chris Giebel
Production Dramaturg	Sarah Kern
Lighting Design	Eunice Eifert
Master Electrician	Jason Stevens
Costume Mistress	Katherine Brinkley
Props Mistress	Jodi Smith
Make-up Mistress	Carrie Claus
Sound Design	Christopher Gillespie
Set Design	Mark Siekmann
Master Carpenter	Bill McLane
Publicity Design	Julie Hinz

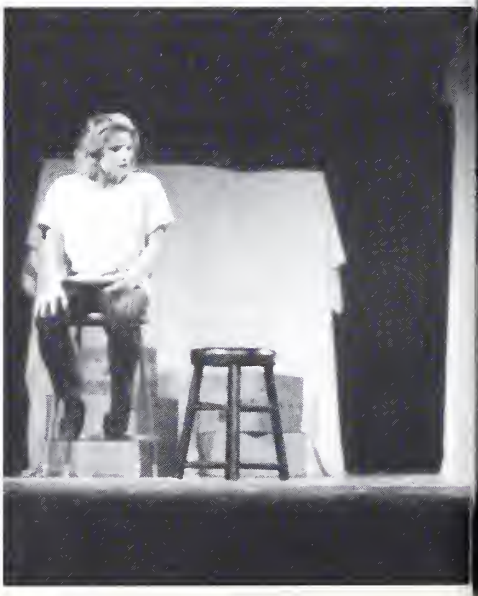

Above: Faith (Claudia Tendler) discovers the "Ratcatcher" book

Above:Helga reads Eva a bedtime story under the shadow of the Ratcatcher in the past as Faith reads the same story in the present

Below:An older Eva (Katherine Brinkley) is reunited with her German mother, Helga (Paige Craig).
Bottom: Eva reads a letter from her mother sent during the war.

Below:Evelyn (Bernadine Holland) explains her childhood to Lil (Carrie Claus) and Faith.

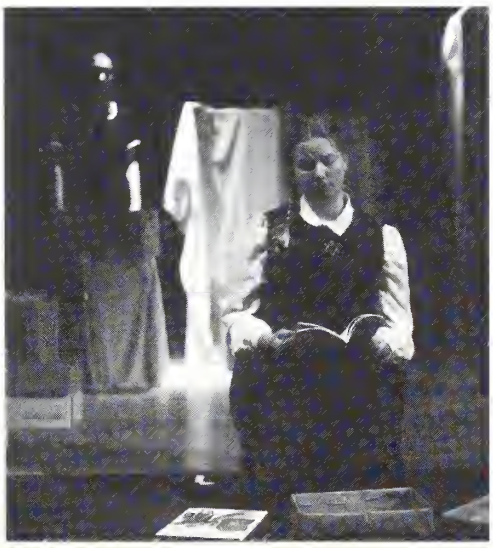

The Station Guard (Trey Korte) tries to help Eva find her parents.

Two men meet. They embrace, as they are old friends. Then they wait. As they wait, they converse with each other and with people passing by. But they do not leave. For they must wait for Godot. He has promised to come, and so they wait. When the day ends, and Godot sends a message that he could not make it, they separate for the night, and then meet the next day again, to wait for Godot.

Does this sound absurd to you? Good! Waiting for Godot is considered one of the best written absurdist theater plays. It was first performed in 1953 by Samuel Beckett. Most people don't really know what the theater of the absurd is. That's probably because the phrase wasn't coined until 1961, and most writers who were lumped into Absurdist theater did not want to be placed in any group. Usually the plays are about the futility of humanity, and how nothing really has a purpose. Reflecting that, the writers of these plays do not seem to really have a meaning, but rather their entire play is meant as a metaphor, to be looked at as the entire picture. You don't understand? Well, just wait, it'll come to you. Are you waiting?

Cast and Crew

Estragon	Timothy Eisman
Vladimir	Jeremy Swem
Potzo	Jason Stevens
Lucky	William McLane
Boy	Brian Watson
Director	Philip F. Nardulli
Lights Design	Jason Stevens
Costume Design	Katherine Brinkley
Make-up Design	Carrie Claus
Properties	Jodi Smith
Technical Support	Carl Bendlin, Jay Witt

Waiting for Godot

Cast and crew of Waiting for Godot

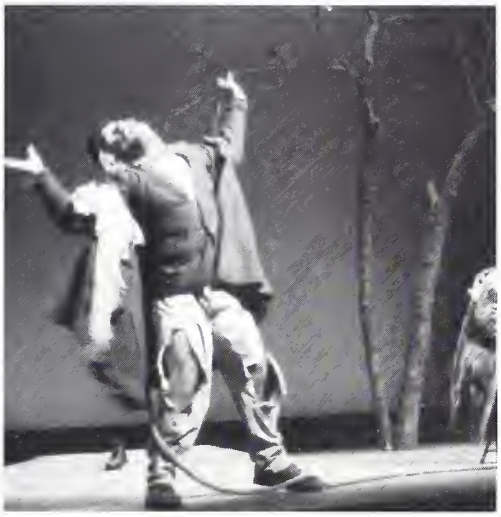

Top Left: Vladimir (Jeremy Swem) attempts to ask Potzo (Jason Stevens) a question about Lucky (William McLane)
Above: Lucky"Thinking"
Far Left: Estragon (Timothy Eisman) and Vladimir are waiting.

Below: Potzo enjoys his pipe
Right: The boy (Brian Watson) brings a mesage from Godot

Cast

Older Steve	Paul Federwitz
Younger Steve	Jose Diaz
Ben	James Martel
Velveteen Rabbit	Elizabeth Steffens
Rocking Horse	Brian Watson
Train/Wild Rabbit	Beth Guillermo
Boat/Wild Rabbit	Nikki Mecum
Magic Fairy	Michelle Blume

Crew

Director	Lori Siekmann
Stage Manager	Jessica Proefrock
Technical Coordinator	William McLane
Costumes	Katherine Brinkley
Lighting/Set/Scenic	William McLane
Props	Krista Wille
Makeup	Carrie Claus

I'M ALL EARS! The Boat (Nikki Mecum), and Train (Beth Guillermo) make fun of the Velveteen Rabbit.

YOU'RE NOT AFRAID OF ME! Younger Steve (Jose Diaz) makes friends with the now real Velveteen Rabbit (Elizabeth Steffens).

The Velveteen Rabbit

TELL ME A STORY! Ben (James Martel) tells his little brother a bedtime story.

THIS PLAY IS ABOUT ME Older Steve (Paul Federwitz) begins the play.

YOU KNOW MY NAME! The Fairy of Toy Magic (Michelle Blume) comes to make the Velveteen Rabbit real.

I HAD THESE GREAT TOYS... Younger Steve plays in his room with the boat, the Velveteen Rabbit, and the Rocking Horse (Brian Watson).

This play is about me...It's very strange and wonderful (and magical, you said magical!)... What's the national rabbit dance? (The Bunny Hop, of course!)

This year's children's theater was the Velveteen Rabbit, a heartwarming story about a boy, and the stuffed rabbit that to him, was as real as life. The audience learns of their adventures, that in his imagination took them all over the world. The story was told by the boy, years later, as he remembered his childhood. However, the story went beyond what even Older Steve knew, as the audience found out what happened to that beloved toy, when it wasn't destroyed like he thought it was.

The theme of Velveteen Rabbit is that you can love others only after you love yourself, and that you are special just the way you are made.

Children's Theater runs for 8 weeks usually with two shows a week, and two weekends. This year the show was performed for more than 16,000 people in 13 shows.

Sweeney Todd

The Demon Barber of Fleet Street

Cast

Anthony Hope	Wiiliam McLane
Sweeney Todd	Jason Stevens
Beggar Woman	Krista Wille
Mrs. Lovett	Bernadine Holland
Judge Turpin	Jeremy Swem
The Beadle	Mitch Van Zant
Johanna	Marie Koko
Tobias Ragg	Carrie Claus
Pirelli	Paul Saeger
Company	Jason Bertram
	Michelle Blume
	Caroline Christian
	Dori Czerski
	Kari Freudenberger
	Daniel Hansen
	Julie Hinz
	Michelle Padrick
	Ben Sattler
	Katie Widstrand

Production Staff

Director	Eunice Eifert
Orchestra Conductor	Richard Fischer
Vocal Director	Mark Waldron
Assistant Director	Sarah Kern
Stage Manager	Erin Thompson
Set Design	Paige Craig
Scenic Design	Amanda Long
Lighting Design	Jason Stevens
Makeup Design	Lori Siekmann
Sound Design	Chris Gillespie
Set Manager	Sean Bowen
Properties Manager	Sarah Kern
Costume Manager	Martha Ham
Makeup Manager	Lindsay Pratt
Rehearsal Music Assistant	Lindsay Pratt
House Manager	Caroline Christian
Box Office Manager	Christina Craig
Publicity Design	Chris Gillespie

Orchestra

Piano	Richard Sladek
Clarinet	Gina Guhl
Bassoon	Mark Lindeblad
French Horn	Christin Sim
Trumpet	Bob Green
Bass	Ron Hilger
Percussion	Rodney Paglialong

MORE HOT PIES! The company enjoys some fresh meat pies made from Sweeney's victims.

NO NEED TO WORRY Mrs. Lovett (Bernadine Holland) tries to convince Tobias Ragg (Carrie Claus) that Sweeney Todd need not be feared.

ALMS, ALMS! The Beggar Woman (Krista Wille) begs for her supper from Mrs. Lovett.

A DANGEROUS SUGGESTION The Beadle (Mitch Van Zant) suggests that Judge Turpin (Jeremy Swem) visit Sweeney Todd for a shave.

THESE ARE MY FRIENDS! Sweeney (Jason Stevens) sings to his razor and companion in crime as Mrs. Lovett watches longingly.

KISS ME! Anthony Hope (William McLane) persuades Johanna (Marie Koko) to marry him.

A bloody razor shines in the darkness; the instrument of revenge used by Sweeney Todd against those who had destroyed his life. He reopens his barber shop above Mrs. Lovett's pie shop 15 years after being exiled by Judge Turpin. He returns to find his wife presumed dead and his daughter a virtual prisoner of the judge. While Sweeney's diabolical plot is unfolding, the young sailor, Anthony Hope, is discovering and falling in love with Johanna, Sweeney's daughter. After his first failed attempt on the judge's life, Sweeney loses what sanity he had left and begins an unmerciful killing of any who come for a shave. After discovering that he has murdered his wife, Sweeney's klling streak is halted by the act of Tobias Ragg.

Freshmen Students Experiencing Theater

RIGHT: David Ramsey as Hamlet.
FAR RIGHT: Lindsay Pratt as Lady Macbeth
BELOW: Bianca (Jessica Proefrock), the Widow (Elizabeth Drevlow), Petruchio (David Ramsey), and Katherina (Elizabeth Steffens) in *Taming of the Shrew*.

This year a new program was established in the Artists of Concordia Theater. This new program was F.S.E.T. A chance for freshmen students interested in theater to get their feet wet, and show their talent to Concordia. They met one night a week the entire first semester; having workshops on the different technical aspects of theater, learning where everything is stored on campus and the names of the storage areas (the hole, the pit, the box...). In the middle of all of this, they were also working on fifteen different scenes that they presented to Concordia at the end of the first semester. The twenty-two talented individuals entertained the audience, and showed how wonderful the next four years of theater at Concordia are going to be.

LEFT: Martin (Dan Quest) and Polly (Jackie Bopp) are served by the waiter (Jason Bertram) as Mr. and Mrs. Pierce (Julio Orozco and Elizabeth Pollert) wait in *Between Mouthfulls* by Alan Ayckbourn

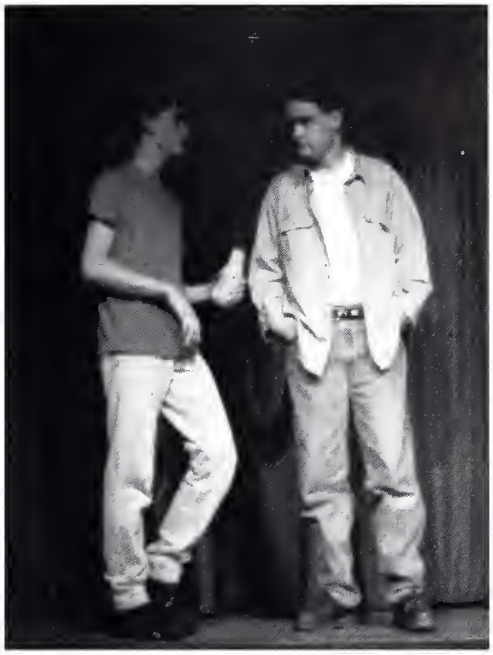

Jim Casey (Benjamin Sattler), and Tom Joad (Daniel Wiederkehr) talk of the old days in the *Grapes of Wrath* by John Steinbeck

ABOVE: John and Elizabeth Proctor (Daniel Wiederkehr and Lindsay Pratt) confront Mary Warren (Amanda Ashmann) in *The Crucible* by Arthur Miller
BELOW: Lettice Doufet (Kerstin Haris-Scranton) leads a group of astonished tourists through the "most boring house in England" in *Lettice and Lovage* by Peter Shaffer

Members of F.S.E.T.

Amanda Ashmann
Lisa Baumann
Jason Bertram
William Binder
Sarah Boettcher
Jackie Bopp
Todd Dively
Elisabeth Drevlow
Beth Guillermo
Amy Haeseker
Daniel Hanson
Kerstin Harris-Scranton
Julio Orozco
Elizabeth Pollert
Lindsay Pratt
Jessica Proefrock
Dan Quest
David Ramsey
Benjamin Sattler
Elizabeth Steffens
Erin Thompson
Daniel Wiederkehr

Sister Mary Ignatius Explains it All for You

Directed by Trey Korte, the first One-Act of the year was a humorous look at religious education. Sister Mary Ignatius is the second grade teacher at Our Lady of Perpetual Sorrow school. It is just a normal day of school until four former students come back for revenge on Sister Mary. The play, although very funny, asks the audience to look more closely at several issues of today's society, and the church's reaction to those issues.

Sister Mary Ignatius	Katie Widstrand
Thomas	Jodi Smith
Gary Sullavan	Zachary Lutz
Diane Symonds	Becky Wazny
Philomena Rostavith	Nikki Mecum
Aloysis Benheim	James Martel
Director	Trey Korte
Stage Manager/Lighting	Holly Grantham

An Evening of Seuss

Paige Craig directed the fourth one-act this year. She adapted three stories by Dr. Seuss: The Cat in the Hat, The Zax, and the Lorax. Each of these well known stories were presented in a narrative style while acting out the stories. The scenery and stage might have been simple, but the acting was superb

Fish/ Kid 2	Kim Bueltmann
Boy/ Barbaloot	Jason Hoyt
Sally/ Lorax	Carrie Jackson
Thing 1/ Old Onceler	Andy Pederson
Thing 2/ Kid 1	Kurt Rohlwing
Kid 3	Joanna Rudlaff
South-Going Zax/ Swomee Swan	Emily Sellke
North-Going Zax/ Humming Fish	Daniel Wiederkehr
Cat in the Hat/ Young Onceler	James Wysocki
Director	Paige Craig
Stage Manager	Nikol Ziegelbein
Crew	Erin Block, Sean Cramer, Emily Schumacher, and Kelly Yergler

Ferris Wheel

Why, if you are afraid of heights, are you sitting on a Ferris Wheel? That is what John asks Dorie when he is up sharing a ride with her on her yearly Ferris Wheel ride. Her answer? That which does not kill you makes you stronger. However, this year, the ride is worse for Dori than ever. The ride breaks when they are on the very top, and that's when the fun begins. Two very different people who react in very different ways to trouble. What would you do? Directed by Jodi Smith

Ferris Wheel

Dorie	Elizabeth Pollert
John	Wiliam Binder
Director	Jodi Smith
Stage Manager	Carrie Claus
Lighting Crew	William Binder, Carrie Claus, Caroline Christian, Jason Stevens

Four Walls

Ralph	Dan Hanson
Rose	Ali Urbach
Judy	Cassie Klendworth
Director	Jodi Smith
Stage Manager	Carrie Claus
Set Crew	Caroline Christian, Jason Stevens, Carol Mattfeld
Lighting Crew	William Binder, Carrie Claus, Caroline Christian, Jason Stevens
Runners	William Binder, Cassie Klendworth, Elizabeth Pollert, Brian Watson

When a cheating husband brings his girlfriend home, his wife must face her anger and pain. This is the premise of Four Walls, a one-act directed by Jodi Smith. Rose, a 47-year-old housewife always ignored her 23-year-old husband's philandering. After he brings home his newest girlfriend though, she's had enough. When he comes home shot one night, she simply does... nothing. A look at what happens when life does not turn out the way it should, and a home turns into a prison of four walls.

Four Walls

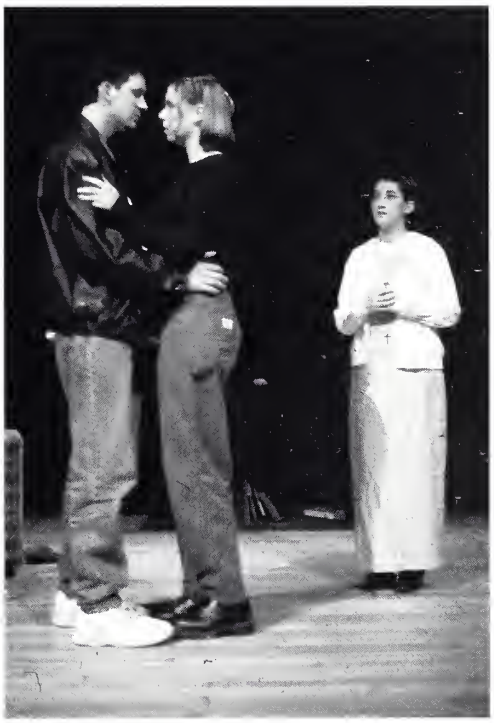

Eris

Man	Todd Dively
Second man	William Binder
Stranger	Matt Donovan
Cop	Banjamin Sattler
Director	William McLane
Lights/Sound	Sean Bowen

A man and his girlfriend meet on a bridge. They have a suicide pac between them, but when the time comes for the man to jump off the bridge, he cannot; his girlfriend dies without him. So now, on the anniversary of her death, he returns to the bridge, not to kill himself, but to bring the darkness of the soul out of the people he meets unti they are encouraged to join his beloved. Directed by William McLane, Eris takes a close look at the devastation that will come from following false idols, and the result of revenge.

Benjamin	Kerstin Harris-Scranto
Mother	Bethany Jamieso
Father	Daniel Wiederkeh
Chorus #1/ Eddie	Christopher Giebe
Chorus #2	Julio Orozc
Chorus #3/ Joy	Carie Jackso
Chorus #4	Andy Kumpe
Director	Rachel Jamieso
Stage Manager	Peter Haliga
Lights	Mike Ma

Yellow Boat

The Yellow Boat was the final play for the 1999 ACT season. The story line starts when young Benjamin Saar is born, his parents know something is wrong. Doctors discovered he was born with hemophilia. So he often went to the hospital to have blood transfusions. Tragically, he is infected with HIV during one of those transfusions. The play was written by Benjamin's father, David Saar, as what he feels was going on in Benjamin's mind. The play is about how he positively deals with his affliction through his pictures and how he interacts with many of the people he encounters in everyday life: his mom and dad, Eddie (his best friend), Joy (the child specialist at the children's hospital), and many other doctors. Benjamin died when he was just ten years old. Although the play has a very sad ending, it isn' meant to be that way. Rather it is an affirmation of a child's life and his love for that life. Chris Giebel, who played Eddie said that, "it was a lot of fun. We had a great cast and working with Rachel Jamieson was a great experience. I wish all people could see things the way that Benjamin did and were as positive through all the troubles that can plague one's life."

1998-1999 Arties

Technical Awards

Costumes

Katherine Brinkley- Velveteen Rabbit

Lighting

Jason Stevens- Waiting for Godot and Sweeney Todd

Makeup

Carrie Claus- Waiting for Godot

Props

Sarah Kerns and Erin Thompson- Sweeney Todd

Scenic

Amanda Long- Sweeney Todd

Set

Sean Bowen and Paige Craig- Sweeney Todd

Sound

Sean Bowen and Chris Gillespie- Kindertransport

Best Direction in a One-Act

Paige Craig- An Evening of Seuss

Acting Awards

Best Female Performance in a One-Act

Katie Windstrand as Sister Mary Ignatius- Sister Mary Ignatus Explains It All

Best Male Performance in a One-Act

William Binder as John- Ferris Wheel

Best Female Vocal Performance

Marie Koko as Johanna- Sweeney Todd

Best Male Vocal Performance

William McLane as Anthony Hope- Sweeney Todd

Best Female Performance in Children's Theater

Elizabeth Steffens as Velveteen Rabbit- The Velveteen Rabbit

Best Male Performance in Children's Theater

Paul Federwitz as Older Steve- Velveteen Rabbit

Best Female Performance in a Minor Role

Dori Czerski as Chorus- Sweeney Todd

Best Male Perfomance in a Minor Role

Chris Giebel as Keith Butler- Alone Together

Best Female Performance in a Supporting Role

Carrie Claus as Tobias- Sweeney Todd

Best Male Performance in a Supporting Role

Trey Korte as the Ratcatcher- Kindertransport

Best Female Performance in a Major Role

Bernadine Holland as Mrs. Lovett- Sweeney Todd

Best Male Performance in a Major Role

Jason Stevens as Sweeney Todd- Sweeney Todd

The Student Chapter of the Music Educators National Conference (MENC) consists of a group of individuals dedicated to the highest standards of excellence in music education in both public and parochial schools. Chapter members are provided opportunities to attend numerous workshops, including the I.M.E.A. state convention. In addition, all members receive the Music Educators Journal on a monthly basis from the national organization. The advisor for the group is Jean Harrison. (From the Music Department booklet.)

Doc Fisher concentrates as he conducts the Wind Symphony during a practice session.

Here are a couple Wind Symphony members practicing.

One half of the handbells at their spring concert.

West Subbers and administration at an end of the year banquet.

One of these things is not like the other, one of these things doesn't belong!

Go dance team, go dance team, go dance team, go!!

Coach Faz giving last minute advice before a match.

Dan Wiederkehr, Rachel Jamieson, Bethany Jamieson, Andy Kumpel, Carrie Jackson, and Chris Giebel are happy after a good night at the Arties.

Wind Symphony '99

Deep in the Heart of Texas

The 1999 Wind Sympnony (1st Row, l to r) Dr. Fischer, T. Najarian, A. Hurt, G. Honebrink, K. Stone, K. Rohde, J. Wendling, L. Yagow, S. Jones, R. Kennel, G. Rowley, Ka. Meyer, N Cameron, M. Michnick, D. Tetzler, J. Nelson, C. Vollmer, T. Degen, Row 2: C. Greenwood, A. Gillespie, H. Guelzow, E. Springborn, W. Weimer, S. Hoeltz, G.Guhl, J. Cera, S. Helming, A. MacFarlaine, K. Meyer, N. Stark, A. Huebner, L. Olszewski, A. Keuch, A. Evangelisti, C. Gillespie, J. Russel, Row 3: D. Gottschalk, B. Nelson, A. Janetzke, C. Giebel, J. Vollmer, M. Miller, M. Jung, T. Johnson, C. Simon, J. Wysocki, D. Mumme, T. Smith, C. Steffens, J. Held, T. Boeger Row 4: S. Slinker, B. Spilker, E. Schnake, K. Stoll, M. Birkholz, A. Martinez, M. Wolf, A. Becker, B. Britnall, A. Peters, A. Miille, R. Green, R. Clayton, Chad, K. Wille Row 5: J. Mumme, U. Kajiyama, K. Iimori, R. Legler, R. Kahle, J. Pope, T Lorenz

This year the Wind Symphony had an exciting year. From playing at major concert halls in Milwaukee and Lincoln, recording its 5th CD, and playing some challengening repertoire, there was always something going on. Touring took the group through severals states, including: Illinois, Wisconsin, Missouri, Iowa, Nebraska, Oklahoma, Texas, and Arkansas. We also had the pleasure of having Prof. Thomen join us in the spring, helping us out with the "Deathtree" and "My Jesus, Oh What Anguish." Featured soloist senior Elizabeth Schnake wowed audiences with her rendition of Gershwyn's RHAPSODY IN BLUE. All in all, it was fun-filled year serving God through our music.

Below- Ray Edwards shows just how well he can bang a drum.

Below Right- Euphonium player Bruce Nelson poses in the Wisconsin Beauty

Right- The trumpets show off their elaborate section shirts

Above- Heidi Guelzow, Ryan Legler, and Elizabeth Springborn enjoy a day on the beach.

Below-Wind Symphony members cooling off in Galveston, Texas

Above- the Wind Symphony and Kapelle warm up at Eilyan Hall in Milwaukee.

Right- Christin Simon and Paula Goll model the horns section shirts featuring a young Dr. Fischer

Below- Ryan Legler shows how the he created the pounding of the nails in The Deathtree.

Left- The trombones warm up for the big concert in Wisconsin.

Below- Tim Johnson finds out what being a freshman is all about.

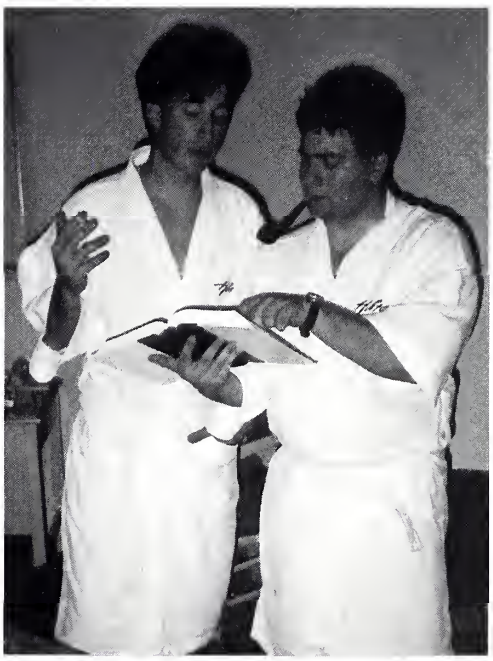

Above- Who says we can't study theology on tour??

Jazz Band

No Picture Available

The Jazz Band consists of both students, faculty, and staff who enjoy playing jazz music. The group performs several concerts a year both on and off campus. They often have guest performers from the world of jazz. They practice weekly and are conducted by Kirk Garrison.

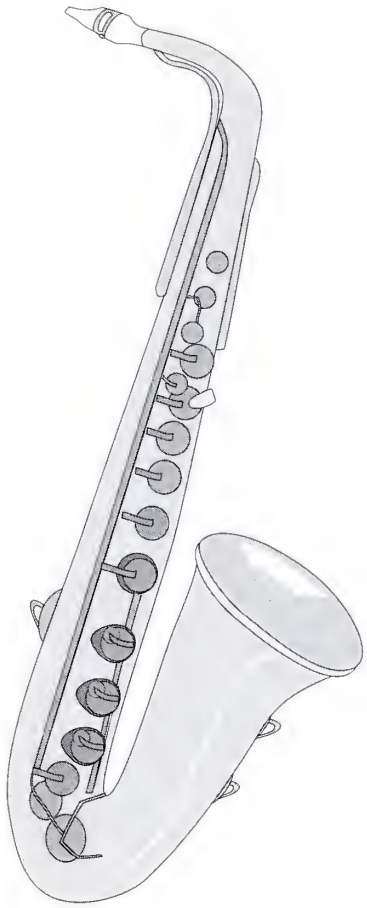

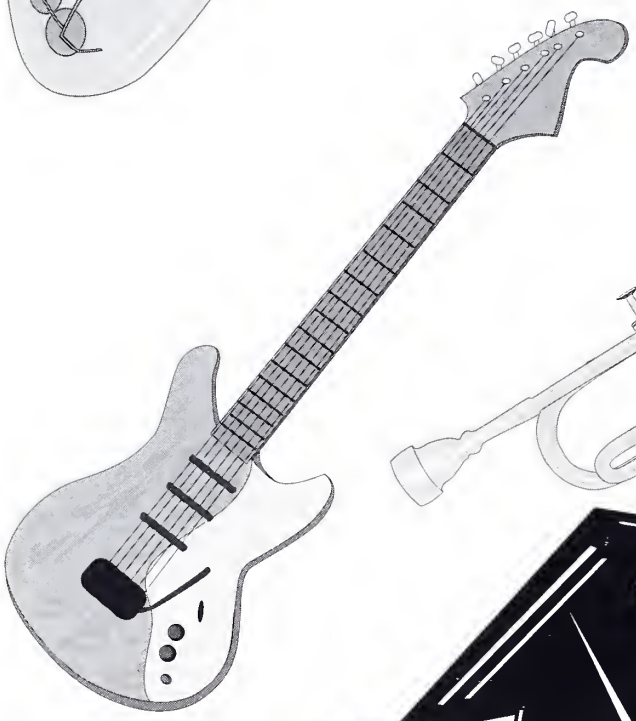

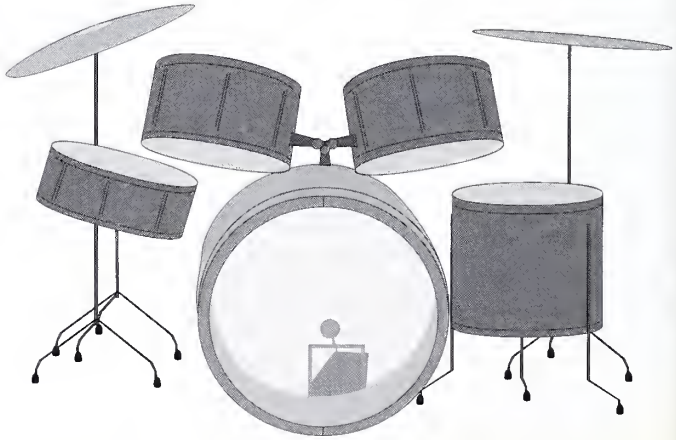

University Band

The University band is comprised of people from the campus and community who are selected by audition. They performed several concerts this year including the Pillars Under the Stars in front of Addison Hall during Homecoming Weekend. They also had Christmas and spring concerts in conjuction with the University Chorus. The University Band practices weekly and they are conducted by Dr. Richard Fischer.

Handbells

This year marked the reutrn of the handbell choir of Concordia University. They were stronger than ever, with 2 full choirs of 3-4 octaves. They played two concerts of their own, joined the Kapelle for the Service of Lessons & Carols, and played for the Spring Music Festival. The music was mostly sacred, and also it gave students an opportunity to arrange their own pieces for the choir. Members included: Shelli Troike, Rebecca Low, Nadine DuBois, Emily Rempfer, Lisa Rohlwing, Amanda Meyers, Amy Geller, Serena Jones, Krista Wille, Kathryn Kuerschner, Sarah Wiseley, Jaimie Christian, Scott Ferguson, Elizabeth Springborn, Mark Birkholz, Gwen Honebrink, Emily Sellke, Kirsten Weimer, Karen Stone, Amanda Gillespie.

Cougar Band

The Cougar Band is student led. They perform at home football and basketball games.

No Picture Available

Flute Ensemble

No Picture Available

The Flute Ensemble is conducted by Kaye Clements. The group is open t
dent who plays the flute. They performed two recitals during the year, Ch
spring. The members were Jaimie Christian, Gwen Honebrink, Amanda
Jones, Heather McDaniel, Emily Schumacher, Mendy Scott, Jennifer We
Wiseley, Lisa Yagow.

Sax Ensemb

part of the Wind Symphony. They performed as a group on the
he members include Alan Huebner, Laura Olszewski, Amanda
Gillespie, Jenna Russell.

KAPELLE

Kapelle at their Fall Retreat

999 Kapelle (1st row, l to r) Dr. Kurt Amolsch, Elizabeth MacKenzie, Joan Cramer, Rachel Horath, Allison Reed, Heather Dorn, Nadine uBois, Amanda Jirovec, Alicia Laurell, Christa Weidler, Heather Schultz, Miriam Bickel (2nd row) Sarah Knosher, Billie King, Ashley lcPherson, Emily, Lori Bormet, Kristen Wilkins, Melissa Horvath, Paige Craig, Rebecca Wazny, Rebecca Fockel, Michelle Waterfall. ate Schucknecht (3rd row) Takashi Sato, Mike Salemink, Nathan Erb, Dan Hanson, Ryan Markel, Mitch VanZant, Zach Lutz, Aaron chellhas, Jason Bertram, Phil Zielinski, Matt Brackman, Brendan Hemmerle, Paul Saeger, Jeremiah Johnson, Aaron Chamberlain Not ctured: Jason Schockman, Valerie Richardson

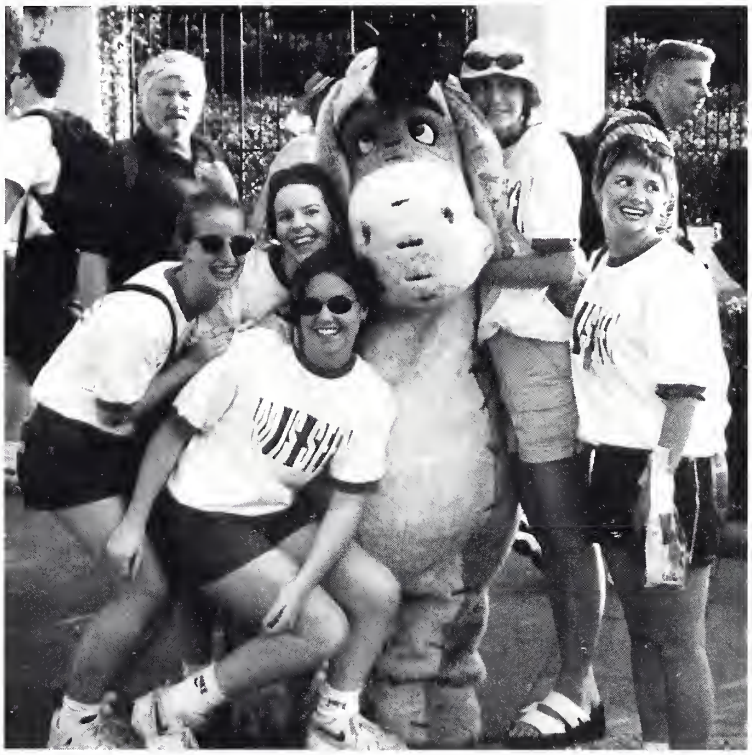

Kapelle on Spring Tour

Festival Chorus

No Picture Available

The Festival Chorus is a choir for both the campus and the community. Also, all members of the Kapelle are automatically members of the Festival Chorus. The group meets once a week for practice. They prepare major works for chorus and orchestra. All this practice culminates into two concerts during the school year. The group is conducted by Kurt Amolsh. The members this year included Judith Ann Alexander, Anna Andrews-Smith, Virginia Benson, Kelli Borchelt, Izabella Brugioni, Barbara Carlson, Caroline Christian, Melanie Christian, Carol Clover, Carole Cosimano, Sarah Dimiceli, Julia Doloszycki, Christine Ebert, Rita Ericksen, Olinda Fink, Kristin Flanders, Jackie Good, Lynne Hurdle, Rebecca Jalas, Eileen Johnson, Ruth Marie Kampia, Ann Koss, Priscilla Metz, Kathryn Petersen, Valerie Toth, Myra Vonderhaar, Carrie Albrecht, Mary Arnier, Nancy Arnier, Diane Bartolozzi, Christine Dame, Darlene Donarski, Jean Fitzpatrick, Marilyn Gotsch, Julie Hadler, Barbara Henry, Michelle Kaput, Maedra Kellman, Marcia Lucey, Sharon Minarik, Marilyn Moist, Clar Lyn Morris, Cynthia Myers, Jacqueline Nootens, Colleen Ortega, Carol Proudfit, Karen Rohde, Jacqueline Schuknecht, Helena Stancikas, Cynthia Stocker, Dana Sussman, Cheryl Tartakoff, Naomi Winslow, Milton Alex, Ken Benson, Madison Bolt, Carolyn Geary, Erik Hollander, Bonnie Intoccia, Marcy Kubat, Mark Meier, William Ortega, Geoffrey Roupas, Richard Ball, Richard Bertucco, Walter Blickle, Lee Brooke, Terry Bucher, Gene Carlson, Einar Ericksen, Keith Ertner, Mike Hadler, Mike Intoccia, Al Pedersen, Bruce Perryman, Norman Rodger, James Rostenberg, Mark Tredray, Tom Vonderhaar

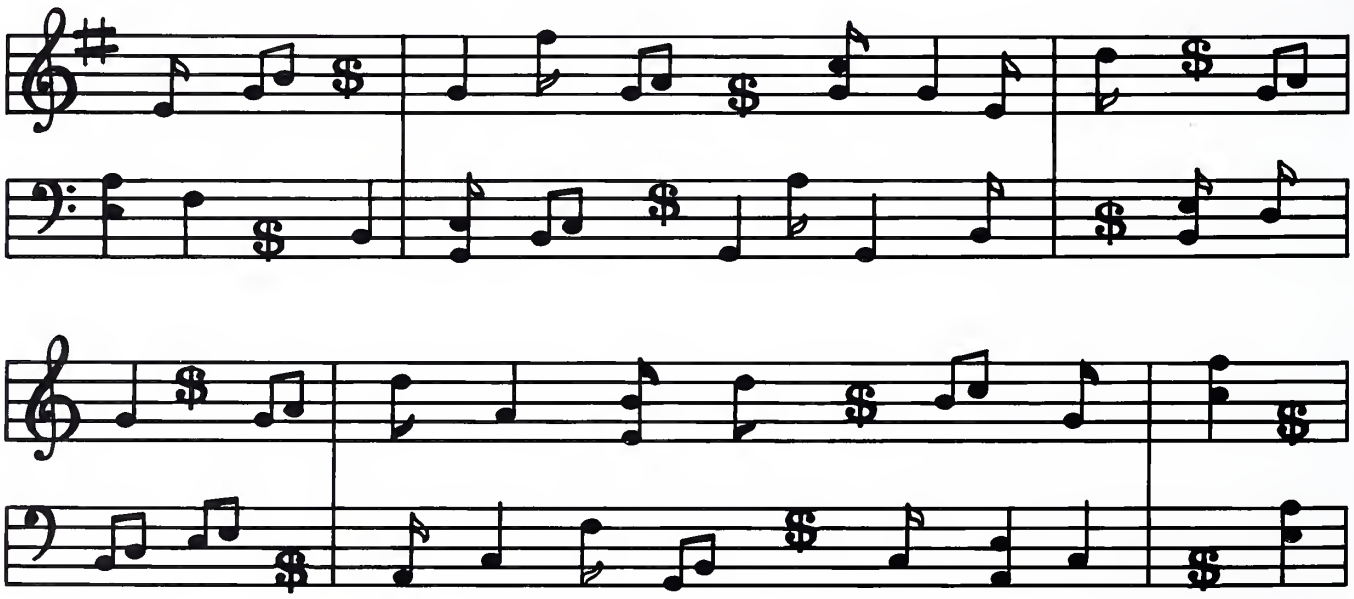

University Chorus

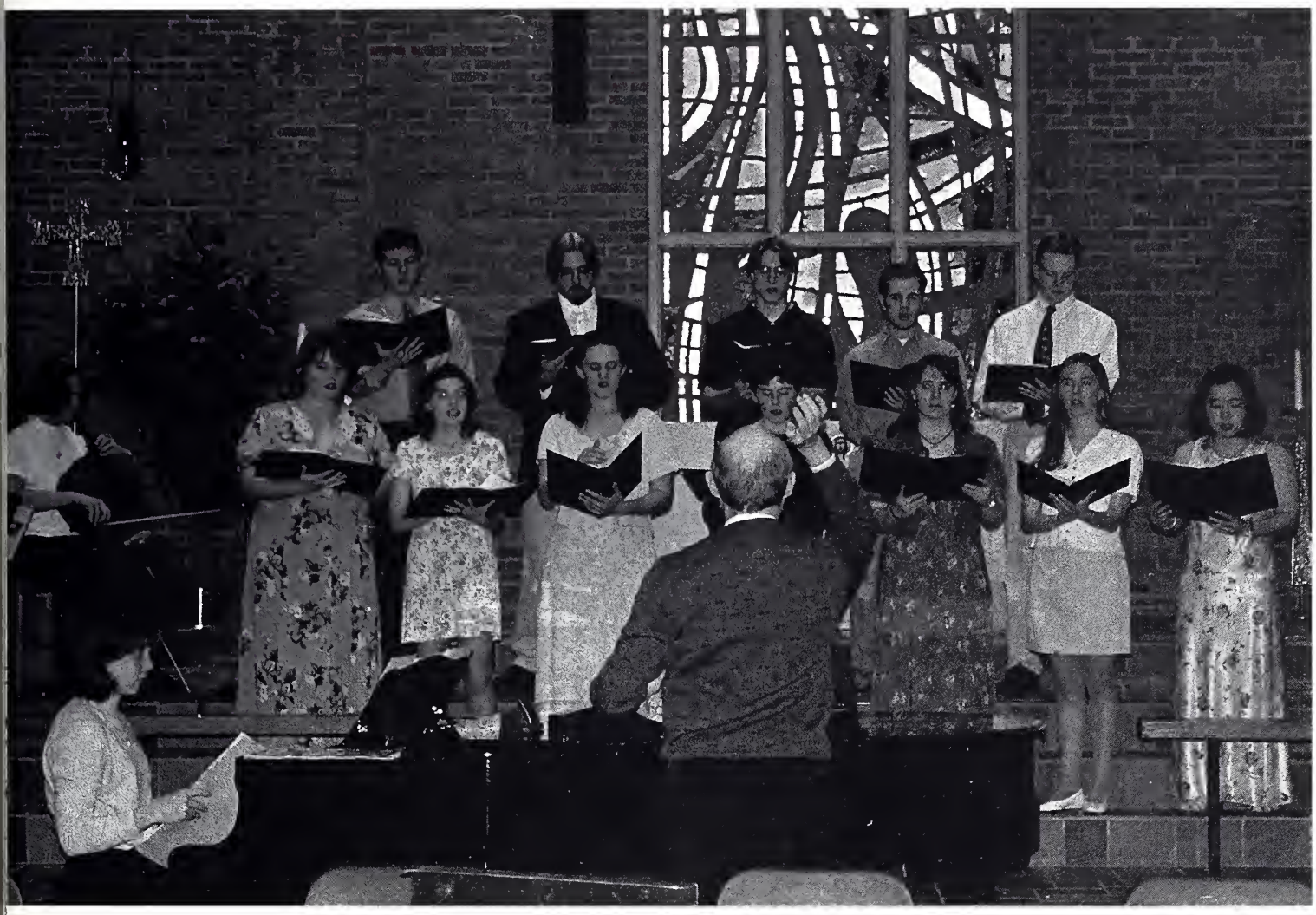

Jniversity Chorus is designed for students who enjoy singing, but don't have a lot of extra time. The group meets once a week to practice their selections. The group s known for singing fun, spirited songs. They have three main concerts during the year. The first two are in conjunction with the University band concerts. One concert is held during the Christmas season and the second is held in the spring. Their hird performance is at the University's Spring Music Festival where they perform a couple of song. Among the members of the group are Jessica Lukas, Krista Wille, Susan Hoelz, Jenna Russell, Nikol Ziegelbein, Thanh Trieu, James Wysocki, Timohy Degan, Melvin Beversdorf, Scott Ferguson, Bob Green. The group is conducted by Willard Thomen.

Chapel Choir

No Picture Available

The Chapel Choir is a group whose sole purpose is to enhance the campus' worship service. They usually sing the psalm, a hymn, and other parts of the liturgy. They perform in chapel every few weeks. The group is likened to that of a church choir. The choir rehearsed twice a week and they are directed by Dr. Steven Wente.

Chamber Choir

No Picture Available

The Chamber Choir's membership comes from within the Kapelle. This 12-member group sings music from the most difficult repertoire. They perform a section of most Kapelle concerts. The Chamber Choir practices once a week and they are directed by Dr. Kurt Amolsch. This year the members were Amanda Jirovec, Michelle Waterfall, Becky Fockel, Paige Craig, Kim Bueltmann, Sarah Knosher, Phil Zielinski, Mike Salemink, Matt Brackman, Brendan Hemmerle, Aaron Chamberlain, Paul Saeger.

Gospel Choir

The Gospel Choir consists of students, faculty, and staff. They focus mainly on different types of Christian, African-American music. The way this group blends their voices is truly unbelieveable. They held a few concerts during the year and they also perfom at chapel occasionally. The group practices weekly and they are conducted by Ernest Taylor. This year the members included: Melissa Owens, Carol Gilbert, Elissa Stubbs, Magan Flesch, Jennifer Kunz, Carrie Scianna, Kurt Rohlwing, Lisa Rohlwing, Kristen Wilkins, Calvin Randolph, Sidney Davis, Lance Jones, Mike Lockett, Anna Schroeder, Jennifer Young, Chikae Ishihara, Angela Chaney, Kennea McGhee.

C.Y.M. TEAMS

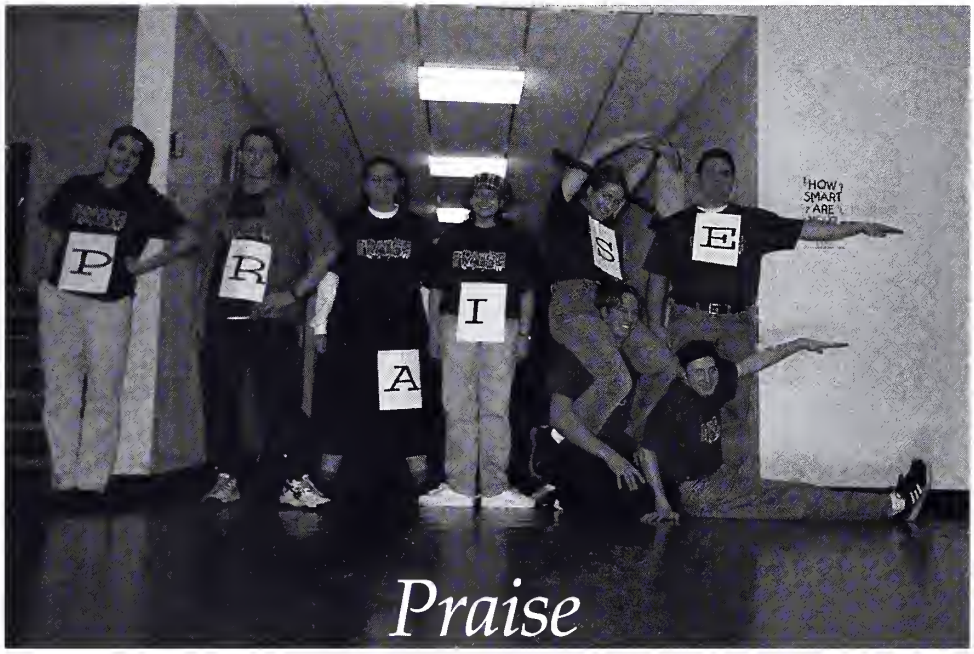

Praise

(l to r) Valerie Richardson, Nick Hopfensperger*, Lisa Egan, Gwen Rowley, Keturah Hagen*, Aaron Schellhas, Aaron Peters, Mike Salemink

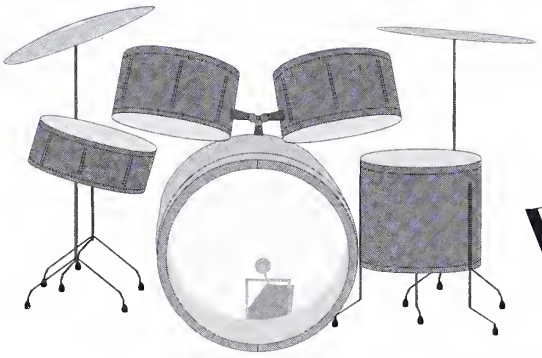

(1st row, l to r) Tim Stair*, Tim Masenthin, Landon Becker, Larry Yochum (2nd row) Valerie Toth, Ryan Legler, Andy Becker (3rd row) Lori Shoemaker, Kristen Wilkins* (on top) Stephanie Frederick

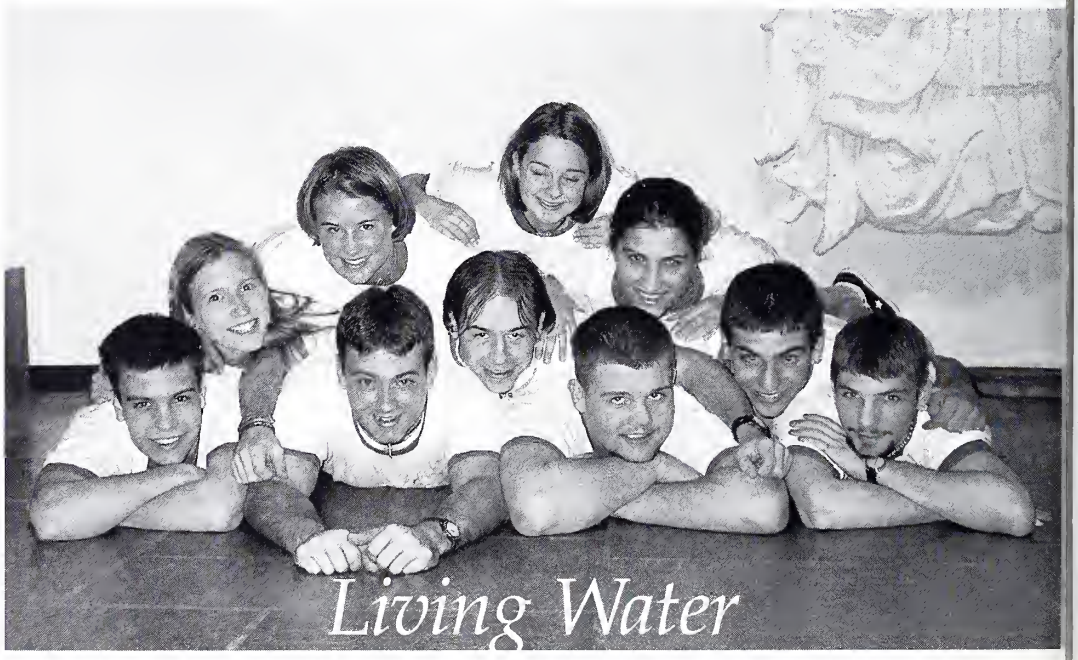

Living Water

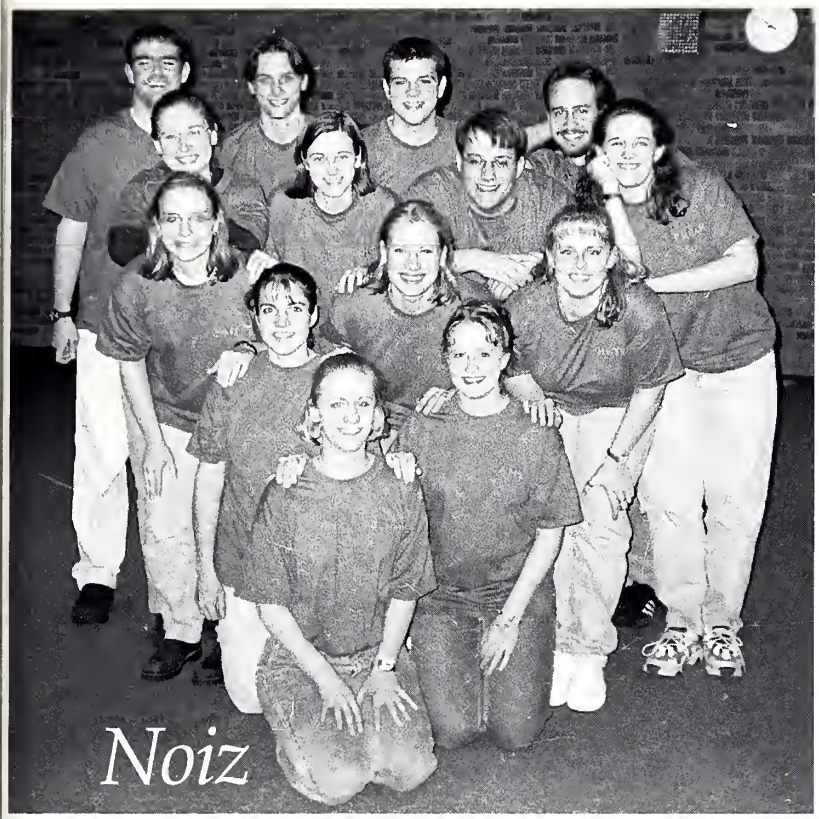

(front) Jen Cera, (2nd row, l to r) Erin Block, Amy Haeseker (3rd row) Gail Anger*,Mary Haecker, Korey Meyer (4th row) Paige Craig, Krissy Grunden, Nathan Wendorf, Krista Wille (5th row) Ben Sattler, Dan Wiederkehr, James Wysocki, Jason Christ* Not Pictured: Andy Kumpel, Charridan Wascher, Elizabeth Pollert

*Concordia Youth Ministry teams or C.Y.M. teams are a great way of showing your faith. The different teams go to area churches and schools to hold lock-ins. The team members lead the kids in bible studies, skits, and song. This year there were a total of nine teams. (The leaders of the teams are signified by an * next to their name.) The C.Y.M. coordinator this year was Julie Goecker and we would like to thank her for the great job that she did this year.*

(1st row, l tor) Amy MacFarlane*, Paula Stadelman (2nd row) Breanne Meyers, Cori Vollmer, Sean Cramer, Brian Steward (3rd row) Kristina Mackay, Heidi Selmeyer*, Melvin Beversdorf (4th row) Judi Vollmer, Gretchen Burrow

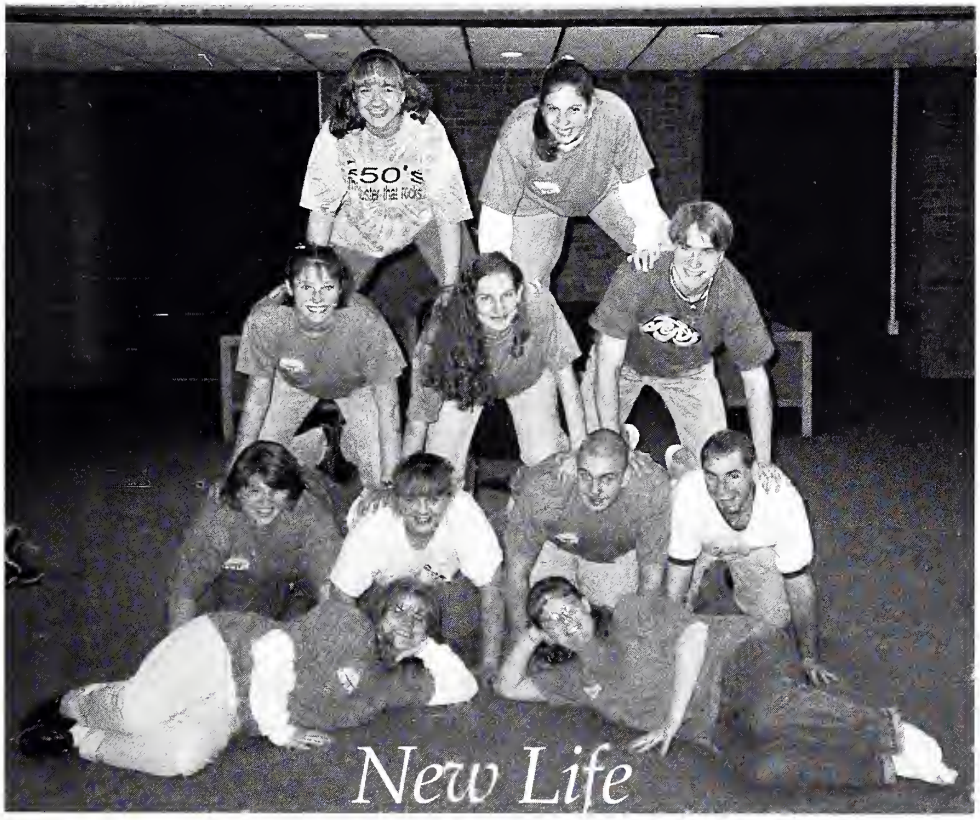

C.Y.M. TEAMS

(1st row, l tor) Emily Sellke,* Debbie Wine, Alicia Wilkie, Mark Birkholz, Matt Donovan, Jon Strand (2nd row) Jaimie Christian, Amy Geller,* Ingrid Davies Not Pictured: Angela Remmele, Rachel Holt, Alex Brown, Aaron Chamberlain, Tim Johnson

Sign up here to attend the CYM lock-in on the 24th.

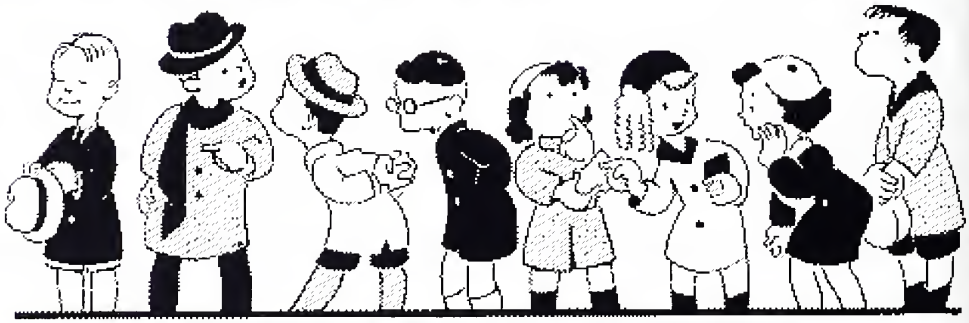

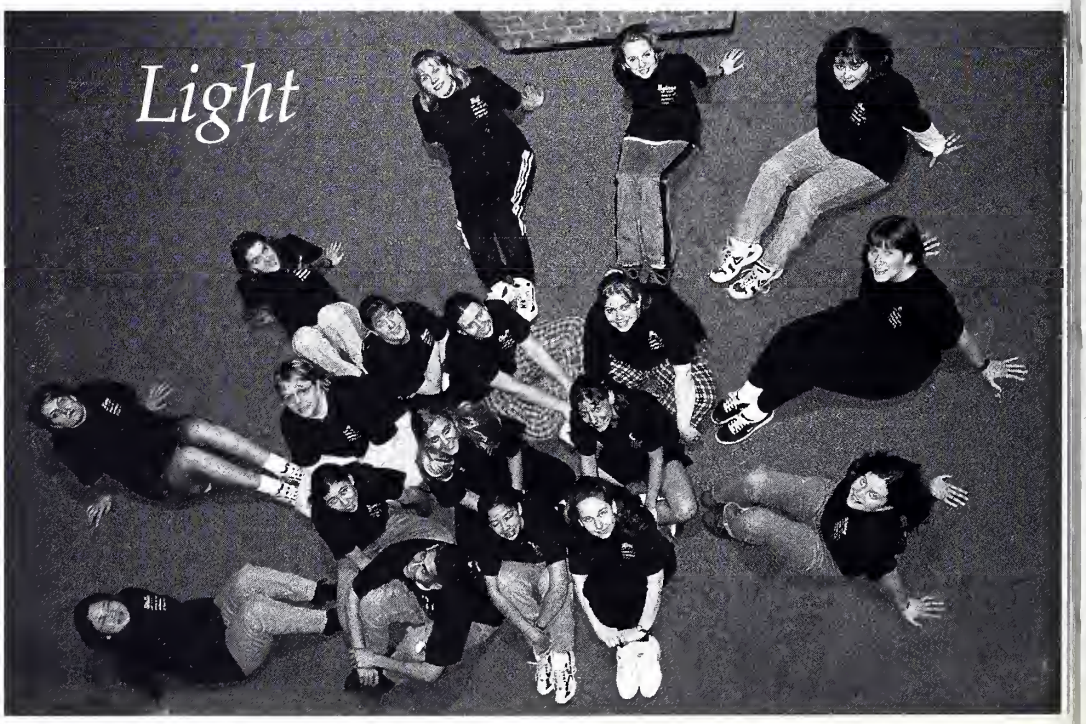

(clockwise starting at bottom left) AmySara Skibins, Brenda Schilling,* Sarah Zielke, Tiffany Hoffman, Lisa Stange, Shannon McClure, Caroline Christian, Kathy Hagen, Holly Gubics, Sara Chears, Bill Diaz, Dori Czerski, Aimee Schlemmer, Sarah Ulrich, Darla Federwitz,* Marcie Reid, Jessica Baumann, Leah Schiefer Not Pictured: Aaron Hallien

(1st row, l to r) Christine Lay, Amanda Meyers, Suzanne Troxel, Rachel Kramer,* Amanda Vest

(2nd row) Elizabeth Drevlow, Michal Mischnick, Michelle Mattes, Christy Elliott*

(1st row, l to r) Becky Jalas, Amanda Ashmann (2nd row) Elissa Stubbs,* Stacie Wolff, Caryn Stroup, Nicole Tucker, Julio Orrozco, Julie West (3rd row) Marla Klobnak, Sarah Kern,* Melvin Beversdorf, Sean Cramer, Seth Hemme, Magan Flesch, Bill Binder, Geoff Todd

(clockwise starting at 3 o'clock) Brian Daives, Andy Pederson, Amy Martinez,* Lisa Rohlwing, Staci Arnholt,* Amanda Keuch, Sara Frailey, Nathan Schiefer, Kurt Rohlwing, Mark Witte

West Suburban College of Nursing

I wonder if these nursing students were good this year.

One of the events for West Sub. students is an annual Christmas party.

Smile! The year is almost over!

Look at the friends we have made at West Sub.

Don't we look cute.

How do we look in our fabulous nursing uniforms?

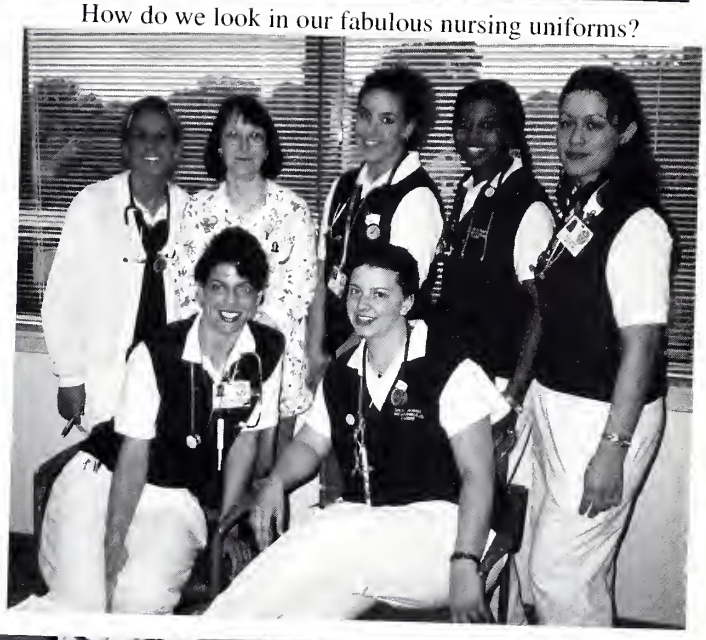

Aaron Hallien and Scott Ferguson show us what it takes to be Calvin Klein models.

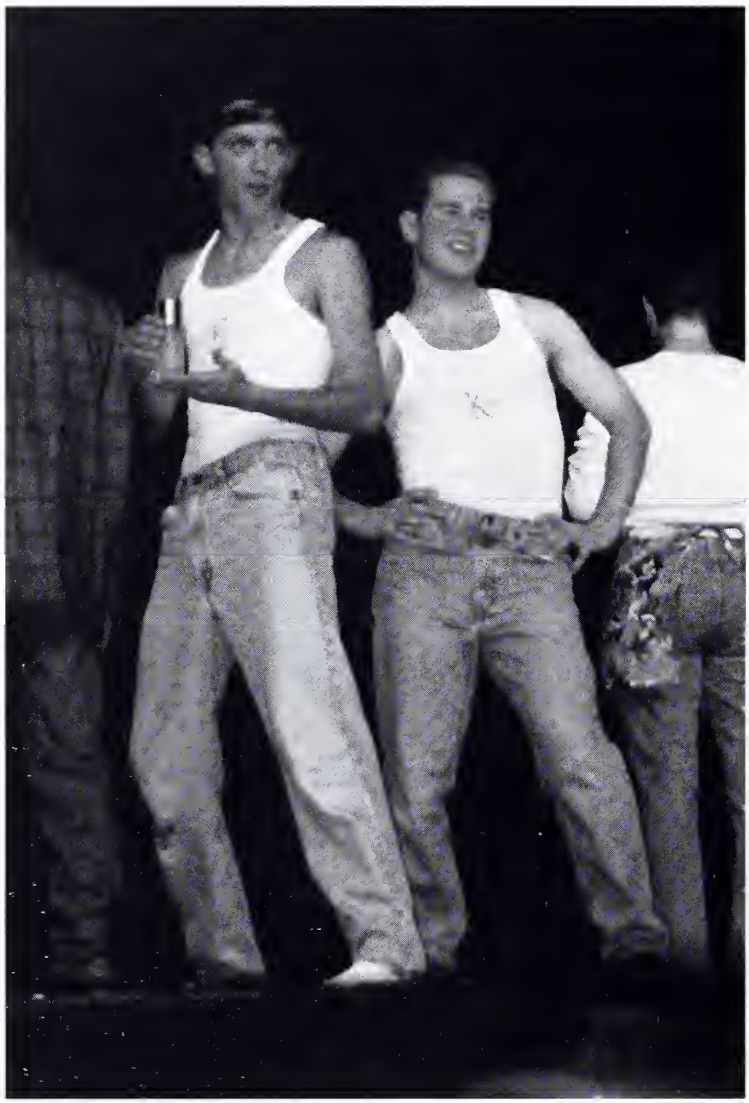

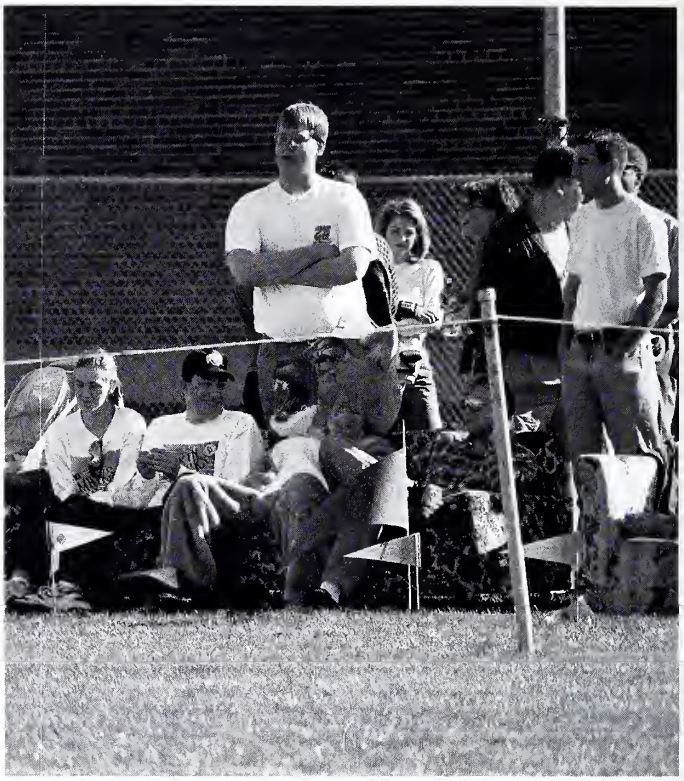

Charlie T. Cougar takes a rest during the Homecoming game to talk with some fellow fans.

It is Jon Held and Michelle Waterfall- no explanation needed.

These girls seem to be taking this game very seriously.

This is what college is all about- hanging out with friends.

Poor Kurt! He seems to be all tuckered out after the Homecoming dance.

Kramer's Little Cosmos

Show us those pearly whites.

These students enjoyed themselves on the annual Spiritual Life Retreat sponsored by the Spiritual Life Office. This year the retreat was held at the end of March. The group reports that it was a weekend filled with fun, fellowship, and, above all, the Gospel. Those who attended include: (1st row, l to r) Elizabeth Drevlow, Elizabeth Cavner, Jason Christ, Paige Craig, Heather McDaniel (2nd row) Kim Bueltmann, Gloria Roggow, Kelli Borchelt, Mariam Bickel, Melissa Owens, Ruth Marie Kampia (3rd row) Genevieve Tracy, Lauren Dorr, Krissy Grunden, Nathan Wendorf, Tim Stair, Mark Sattler (4th row) Philip Henning, Matt Leighty, Abbie Lessner, Seth Hemme, Campus Pastor Steve Smith

These deaconness students found out where their internships would be at a ceremony near the end of the year. (l to r) Kelly Hardt, Gretchen Krueger, Donna Vogt, Jennifer Wendling

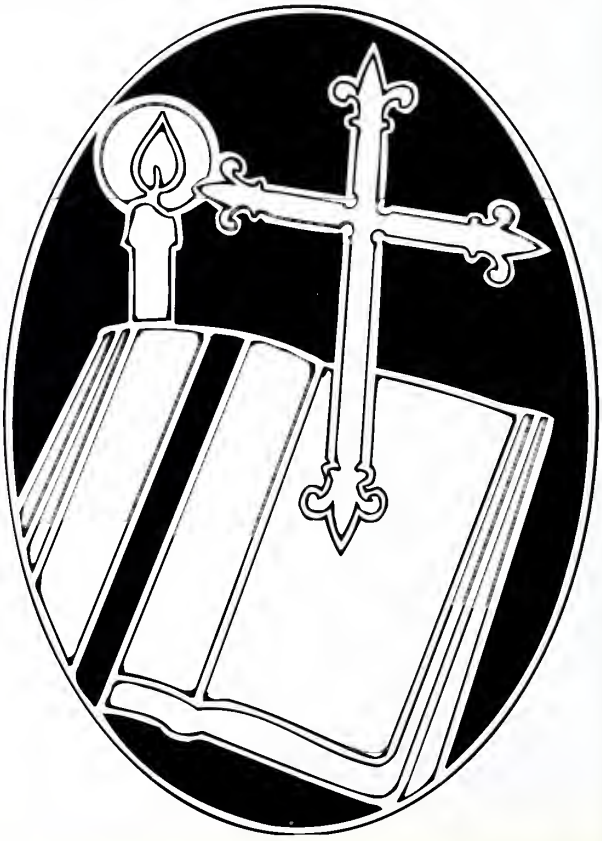

1999 Quiz Bowl Champions- Hippos

(l tp r) Scott Ferguson, Kevin Crowder, Jon Held, Danielle Tetzler

The Quiz Bowl is something that was brought back to campus this year by Academic Life Officer Matt Leighty. The single elimination tournament took place over two weekends in March. There were a total of fifteen teams with four members per team. The contestants were asked academic questions by a moderator. They received points for answering the questions correctly. The team with the most points at the end, won. We can't wait until next year's tournament.

Bible Studies are a very valuable experience here at Concordia. There are two different sessions of Bible Studies throughout the year, one for each semester. Campus Pastor Steve Smith and Spiritual Life Officer Nathan Wendorf interview perspective Bible Study leaders for each session. The groups cover diverse topics, ranging from studying books of the Bible to how Christians can put their faith into practice.

The O-Staff sings a little ditty at one of the many social gatherings during O-Week.

Jason Hoyt and Carrie Jackson- running fools!

The Cougars' cross-country team warming up behind Mary-Martha.

Ingrid's Infatuations

Pat Sims keeps focused against Rockford.

The 550's get into the Christmas spirit.

Just look at all the fun we are having on our Honors class field trip.

Can we look any goofier? These guys must be a product of a low standard admissions policy.

The men's tennis team listens carefully to Coach Faz.

Leanne Durianski can't wait until her class begins.

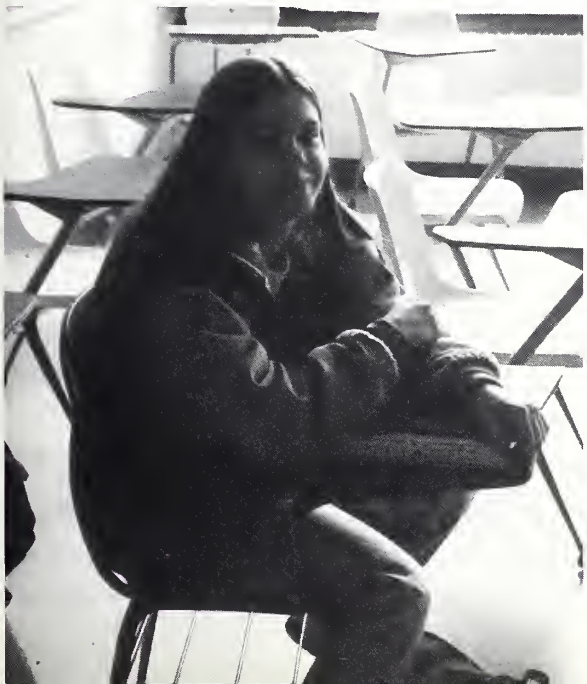

EX-COMM

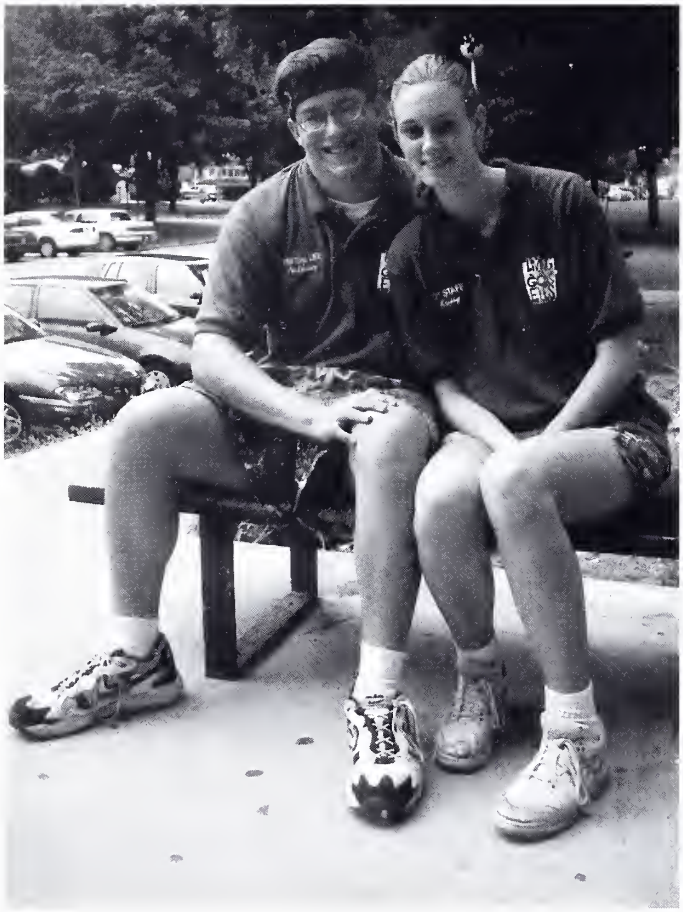

Spiritual Life Officer Nathan Wendorf and his girlfriend, O-Week staffer Krissy Grunden take a break while moving new students in .

Special Events Officer Hywania Thompson gets her picture taken with Court Member Dan Felten and newly crowned Queen Julie Schmidt.

Multicultural Awareness Coordinator Heidi Weirich and Spiritual Outreach Officer Lauren Dorr give big smiles to the camera.

These Ex-Comm officers are getting ready to do a skit and to introduce themselves to the new freshmen and transfers during O-Week.

President	*Phil Zielinski*
Vice-President	*Kurt Rohlwing*
Secretary	*Joan Cramer*
Treasurer	*Matt Lancaster*
Academic Life	*Matthew Leighty*
Spiritual Life	*Nathan Wendorf*
Spiritual Outreach	*Lauren Dorr*
Special Events	*Hywania Thompson*
Student Activites	*Andy Pederson*
Information Coordinator	*Crystal Mezger*
Multicultural Awareness Coordinator	*Gina Kim & Heidi Weirich*
Director of Student Activities	*Marisa Jeffers*

The annual ASCHE conference was held at Concordia, Irvine this Year. Attending from CURF were Treasurer Matt Lancaster and Secretary Joan Cramer. They are in the first row on the left hand side.

Pillars

No Picture Available

Along with the Spectator, the Pillars also used the new negative scanner. Almost every page of this book was produced with both the flatbed and the negative scanner. Because of these it was much easier to borrow pictures from other students because the pictures would now be returned promptly. We would like to thank everybody who donated their personal pictures to be used in this edition of the Pillars. The Pillars were led for the third year in a row by Co-Editors-in-Chief Krista Wille and Emma Theel. The staff members included Julia Langfelder, Chris Giebel, Lisa Rocans, Hywania Thompson, Daniel Wiederkehr, Alan Riggs, and Andy Pederson.

Photo Lab

No Picture Available

This year's Photo Lab coordinators were: Sarah Haupt- Pillars and Ben Luedtke- Spectator.

Spectator

Co-Copy Editor and Correspondent Alicia Wilkie works on next week's lead story in the computer lab.

This year's Specy staff was run by sophomore Matt Lancaster as Editor-in-Chief and junior Paul Federwitz as Assistant Editor. The Spectator made leaps and bounds in the technology department this year. Besides the flatbed scanner that was purchased last year, they also acquired a negative scanner. Both of these items (plus the great staff) helped to make this year's Specys the best ever. The staff put out a few special issues this year including ones for O-Week, Homecoming, Christmas, and Graduation. Besides these issues, the students produced a brand new Spectator every other week. Some of the hard-working Section Editors this year included: Kevin Crowder- News; Chris Gillespie- A& E; Tressa Weyer & Hywania Thompson- Features; Greyson Grenz- Sports; Ben Luedtke- Photos; Alicia Wilkie, Amanda Hurt, & Joan Cramer- Copy. A few of the students who contributed to the Spectator regularly are Nicole Valentino, Alison Grube, Michal Mischnick, Lindsay Pratt, Nadine DuBois, and Mark Birkholz.

Editor-in-Chief Matt Lancaster calls Security as Assistant Editor Paul Federwitz tries to run away with some "valuable" Specy equipment.

Knock...

And the Door Shall be Opened

Fall

Winter

Spring

SPORTS

Cross-Country

Football

Dance Team

Basketball

Baseball

1998-99 ATHLETIC TRAINERS: (starting at top) Terri Woods, Julie Schmidt, Steve Cholak, Sindy Butler, Kevin Hendrix, Becky Nielsen, Jennifer McDonald, Bill Dwoinen, Tom Howard, Jason Ash

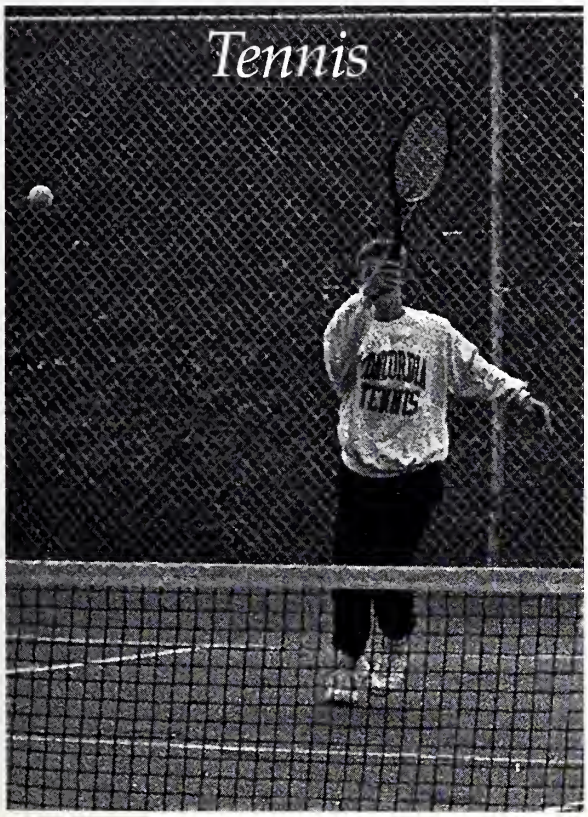

FOOTBALL '98

Guard Brian Davies parts the sea of defenders allowing running back Brandon Terrell to get the first down for the Cougars.

The Cougar defense gets tough during an away game at Maranatha.

The Cougar offense pushes ahead for the first down during a home game.

The Cougar "D" puts a quick end to this play on their home turf.

Every year brings with it new challenges and triumphs. The 1998 Cougars found that this was the case. The new season brought with it not only exciting games but a crew of new Cougars to join the fight. With a strong recruiting class the Cougar army doubled in size. This not only provided the team with extra bodies at practice but also motivation to work harder. Under the strong leadership of the seniors, the Cougars came together to show that they belonged.

"You can't live your life by a scoreboard" is a phrase that summed up some of the frustration of the Cougars this past season. The team accomplished more and set more records than any team in a long while, but the frustration over some close losses weighed heavily on the Cougar's minds. Losing by a close margin of points, aside from the frustration, gives a positive light for the future. There is no one that the Cougars fear in 1999, most of the teams barely escaped this season from what is set to explode next season.

The team grew athletically as well as cohesively due to the strong hand of the seniors. Led by All-American nominees, senior Justin Thiel and junior Jeff Hawkins and all conference seniors Rob Wellen and Duane Bowen, the young Cougars found the solid leadership and values that will lead them to be champions.

1998 COUGAR FOOTBALL TEAM: (1st row, l to r): B. J. Punzio, Jason Levitt, Tim Blaha, Chris Schmidt, Jaime Rivera, Justin Whitmore, Ryan Hidalgo, Demon Buckley, Brian Slimmer, Alan Alexander (2nd row) Vernon Phillips, Duane Bowen, Luis Arroyo, Brian Porter, Charridan Wascher, Justin Mount, Lawrence Middleton, Matt O'Brien, Adam Bowden, Scott Meinerz, Jake Owens, Damien Ware, Brandon Terrell, Mike Dortch (3rd row) Kyle Lamb, Jeff Hawkins, Manager Stephanie Katzenberger, Manager Josh Wanner, Asst. Coach Miguel Benavides, Asst. Coach Shannon Smith, Asst. Coach Bill Lange, Head Coach Rod Olson, Asst. Coach Joel Moritz, Asst. Coach Dave Kline, Asst. Coach Tony Harper, Video Coordinator Brian Kube, Jimmy Cuellar, Robert Winding, Tony Zarantonello (4th row) Kurt Rohlwing, Patrick Sims, Joshua Baumann, Brad Van Hall, Lance Jones, Anthony Piraino, Colin O'Donnell, Rory Robinson, De Wan White, Dennis Burkee, Joe La Salle, Shane Heeter, David Buckner, Jason Zavodny (5th row) John Egnatios-Beene, Erik Tinsley, Derek Rothstein, Jim Meyer, Larry Mc Gurer, Sidney Davis, Barry Grabert, Brian Davies, Jason Henry, Michael Austin, Anthony Klein, Charles Gunter, Noah Elmore (6th row) Andy Pederson, Nathan Schiefer, Phil Partee, Derrick Allen, Mickey Appling, Rob Landwehr, Allan Holt, Joe De Lucia, Joe Huebl, Jon Bahr, Abel Corral, Scott Premo (7th row) Mike Lockett, Nick Filantres, Matt Schram, Mike Robison, Justin Thiel, Earl Mansell, Rob Wellen, Matt Tuomi, Marvin Bonnstetter, Nick Heiting, Adam King

Tight end Rob Landwehr catches the ball for another Cougar first down.

VOLLEYBALL

Senior Angie Bardonner sets the ball for Samantha Gotsch during a game at Benedictine University.

Coach Schmidt, K.J. Welcenbach, Vanessa Ruckle, Julie Beerman, Jenny Stock and Brian Schmidt go out with the team for an end of the season celebration dinner.

Kristina MacKay gets ready to spike the ball during a home game.

Roberta Daniels prepares for a spike from the other team.

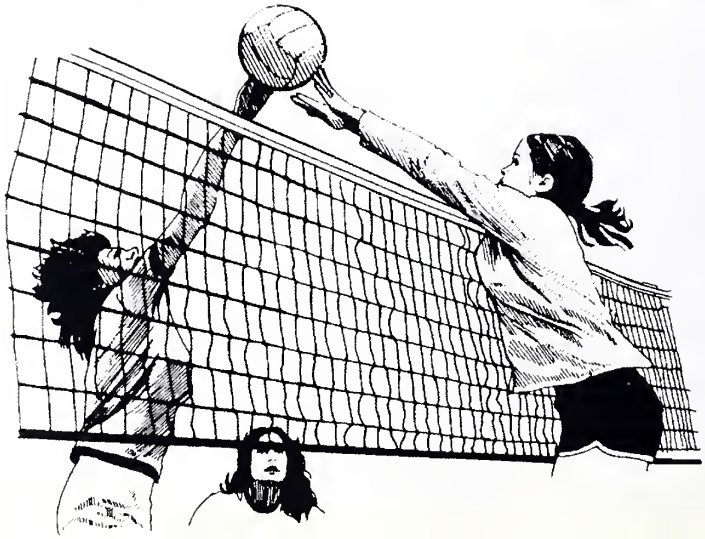

1998 COUGAR VOLLEYBALL TEAM: (1st row, l to r) Shannon Mullally, Roberta Daniels, Jennifer McDonald, Kristina MacKay, Jessica Baumann (2nd row) Coach Schmidt, Jackie Bopp, Elise Matson, Sue Medrow, Cassie Klendworth, Julie Beerman, Angie Bardonner (3rd row) Sherilyn Schoenbeck, Samantha Gotsch, Jenny Stock, Vanessa Ruckle, K.J. Welcenbach, Coach Amy Hoemann

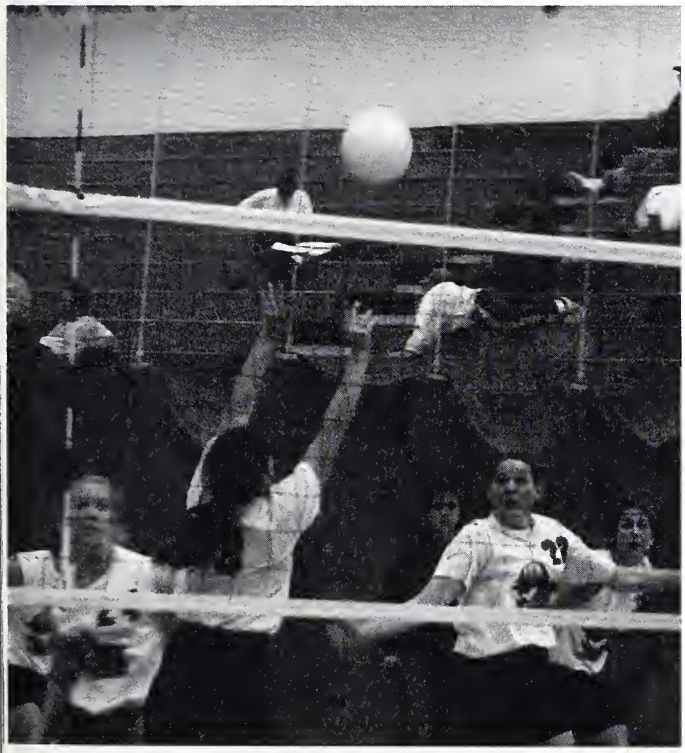

K.J. Welcenbach, Angie Bardonner, and Sherilyn Schoenbeck run a cross play for a game against Benedictine.

Sherilyn Schoenbeck does not look like she is going to help Roberta Daniels who is being held up by Samantha Gotsch on Weapons Day.

Game, Set,

1998 COUGAR WOMEN'S TENNIS TEAM (bm row, l to r) Julie Nathan, Nancy Lloyd (mid row) Head Coach Faszholz, Amy Martinez, Sara Chears, Lindsay Reno, Krista Klaus, Jennifer Reiter, Assistant Coach Alan Leider (top row) Ingrid Davies, Laura Shoemaker, Jill Bielke, Nozipho Tsheko

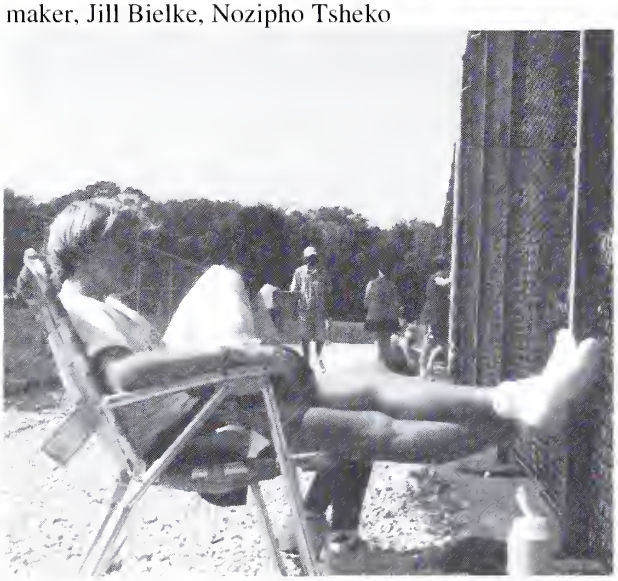

HOORAH! Laura Shoemaker and Nozipho Tsheko cheer their teammates on to victory.

The Cougars took a rebuilding year in 1998 and made the most of it. After losing two seniors (out of six players in 1997, the Cougars brought in five freshman and one transfer. The team consisted of depth- everyone contributed in a strong way.

Freshman Krista Klaus led the team with a 17-4 record for an .810 winning percentage. Following Krista with a winning percentage of .727 was fellow freshman Jill Bielke. Bielke teamed with senior Nancy Lloyd for a 16-4 record as 1st doubles.

The team competed well all year long. They finished with a record of 10-5, including a 3-1 conference record. At the Illinois College Tournament, the Cougars finished in third place, only four points out of first place. At the conference tournament, held this year at Benedictine University, the Cougars took second place to Clarke College of Dubuque, Iowa. Taking Championships home for the Cougars were Jill Bielke, Amy Martinez, Ingrid Davies and Krista Klaus at first singles, fourth singles, and third doubles respectively. All others took second place at their respective flights.

With the Cougars only losing one senior to the 1998 season, look for a strong season to come in 1999. Depth and confidence are two strong points in any team-the Cougars tennis team has both.

Match

1999 COUGAR MEN'S TENNIS TEAM (lt column f to b) Jason Levitt, Greg Michael, Josh Janetzke, Andrew Janetzke (mid column) Assistant Coach Tony Whitman, Head Coach Tom Faszholz (rt column) Andy Kumpel, Matt Wolf, Justin Thiel, Mike Dahn

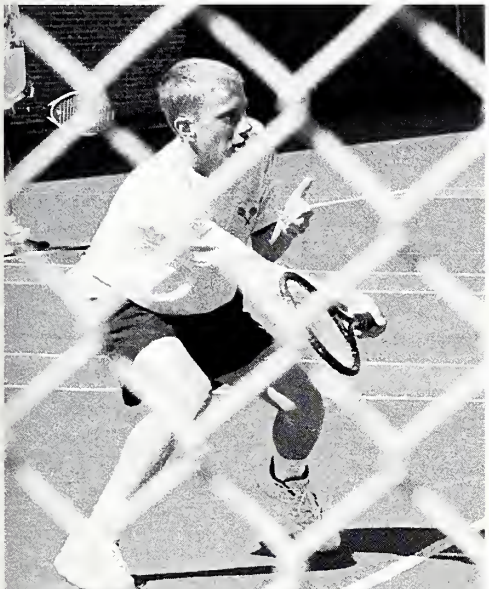

IT TAKES TOUCH. Greg Michael places a drop shot close to the net to catch his opponent off guard.

SEND IT BACK. Jason Levitt returns the serve with precision.

The 1999 Concordia Men's Cougar Tennis team was both conference and conference tournament champions. Coach Faszholz was named Coach of the Year by the other conference teams. Conference Co-Player of the Year, Greg Michael, led the team to the tying of a school record of 13 team wins. Coach Faszholz summed up the season by saying, "They played consistent tennis. They continued to improve and did not peak until the end of the season."

MEN'S BASKETBALL

Look at that jump shot during CIT at Concordia University- Mequon.

Senior Ryan Stegemann goes for three.

Martin Calimee slows down the high-intensity game.

Chris Krohe gets ready to shoot a free throw during CIT.

1999 COUGAR MEN'S BASKETBALL TEAM: (1st row, l to r) Mark Cichowski, Mike Gallo, Marlon Booth, Steve Dukes, Steve Barkley (2nd Row) Manager Amber Davis, Trainer Julie Schmidt, Jon Johnson, Martin Calimee, Kyle Dahlgren, Nick Filantres, Charles Lacy, Jeremy Moore, Ryan Winckler, Trainer Sindy Butler, Manager Matt Leighty (3rd row) Head Coach Gary Gutenkunst, Manager Joslyn Foster, Sherman Roberts, Chris Krohe, Joe Perkins, Kevin O'Brien, Ryan Stegemann, Lorenzo Trudo, Eric Werth, Jason Ash, Adam Graf, Trainer Kevin Hendrix, Manager Thomas Rivera, Assistant Coach Cesar Calimee

Ryan Winckler tries for a three pointer.

Everyone watches as the Cougars' shot goes in for two.

WOMEN'S BASKETBALL

Senior Jennifer Giese prepares to shoot a free throw.

The Cougars fight for the ball during one of the games at CIT.

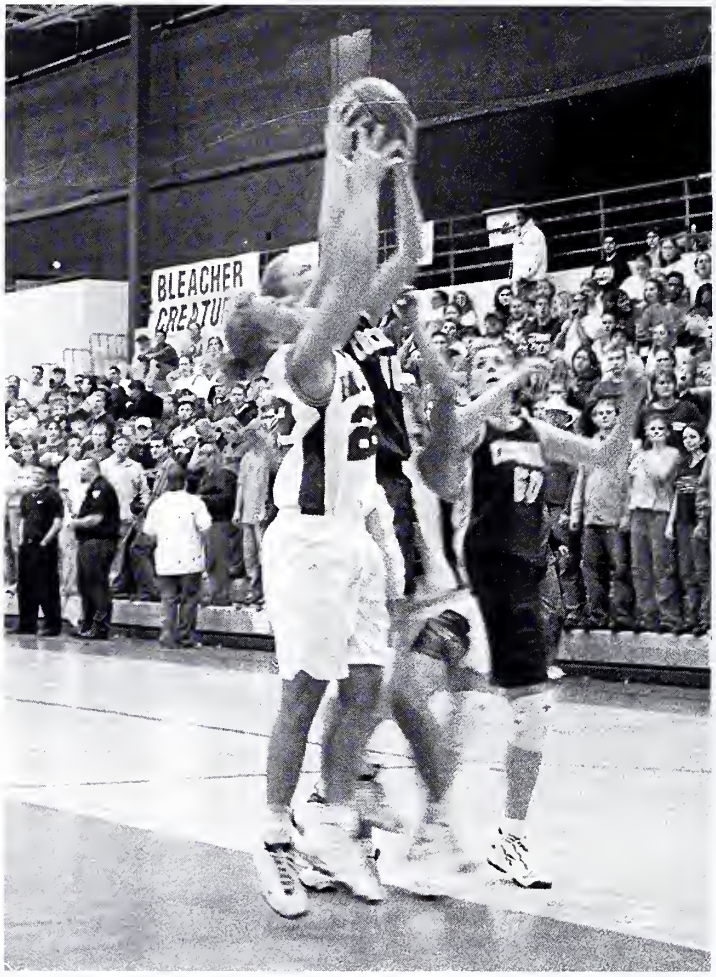

Both teams make their moves after Cougar K.J. Welcenbach shoots a free throw.

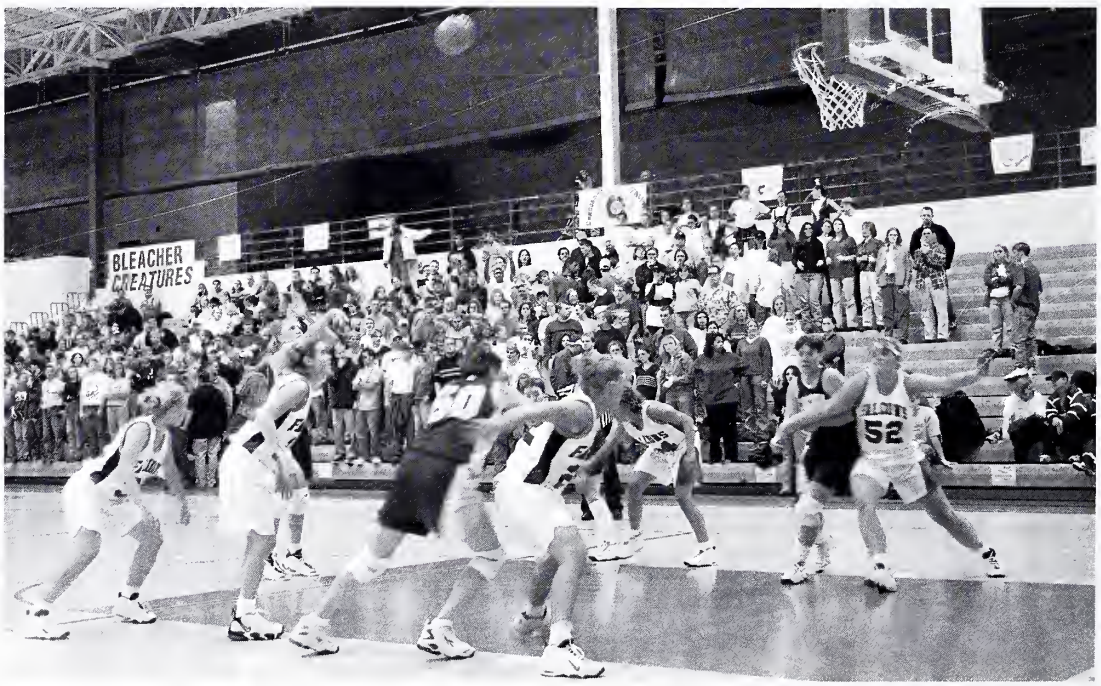

1998-99 COUGAR WOMEN'S BASKETBALL TEAM: (1st row, l to r) Kristen Egerton, Erin Heffelfinger, Becky Nielsen, Anna Schroeder, Aubree Lawrence, Larisa Stephenson (2nd row) Manager Hywania Thompson, Kristina MacKay, Stephanie Bahr, K.J. Welcenbach, Amy Gibson, Assistant Coach Janet Fisher, Head Coach Sarah Novak (3rd row) Jen Giese, Renee Campbell

K.J. Welcenbach shoots for two.

Stephanie Bahr looks for someone to pass the ball to.

BASEBALL

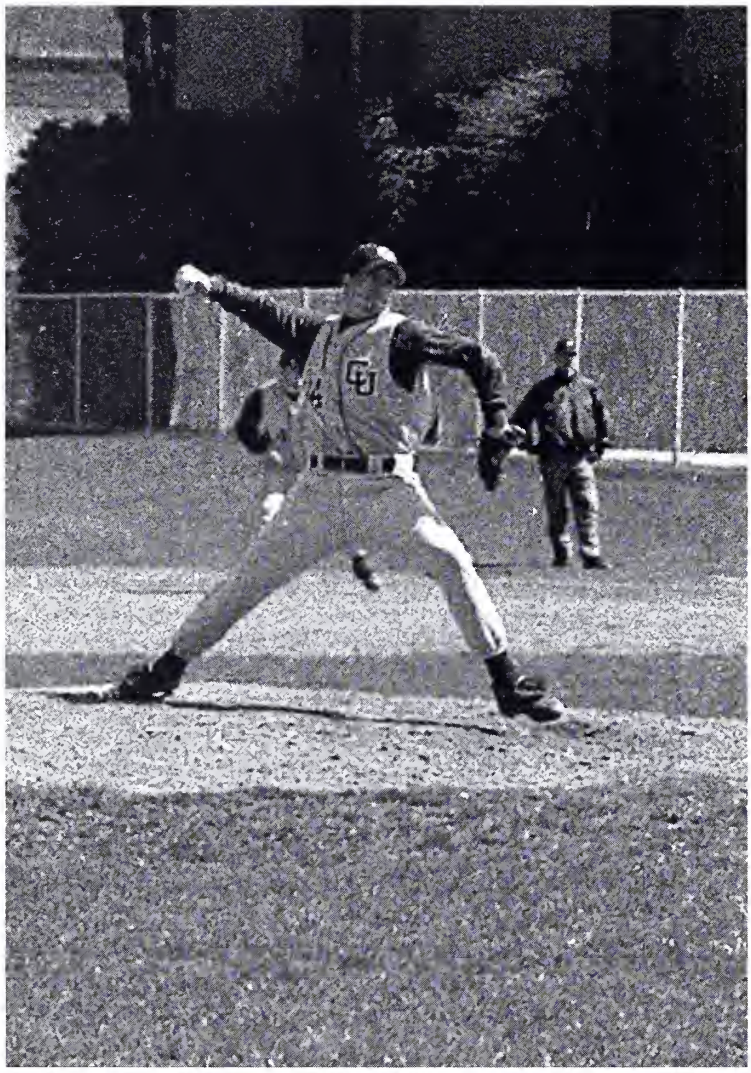

Ray Kondracki is ready to throw one heck of a pitch.

First baseman, Pat Sims, holds the Rockford runner at first base.

Third baseman, Jim Karas, gets ready to field the opponent's hit.

Pat Sims waits to congratulate Jim Karas as he crosses the plate.

1999 COUGAR BASEBALL TEAM: (1st row, l to r) Coach Mike Palmer, J.R. Kiernicki, Jake Owens, Jim Karas, Eric Boeche, Bill Dwoinen, Assistant Coach Bill Dwoinen, Trainer Julie Schmidt (2nd row) John Hayley, Patrick Sims, Todd Welch, Jeremy Winter, Dan Felten, John Egnatios-Beene, Jim Cuellar, Ray Kondracki (3rd row) Greyson Grenz, Kevin Hendrix, Jared Folley, Richard Trausch, Jason Bjork, David Goehmann, Mike Litvjak, Mike Robison, Matt Tuomi Not Pictured: Chris Catania, Thurman Hendrix, Assistant Coach Joe Citari

Jason Bjork makes it safely across home plate.

Thurman Hendrix gets ready to hit a homer.

SOFTBALL

New Head Coach Christine King looks for one of her Lady Cougars to look over for the next sign.

The Lady Cougars had strong defense behind pitcher Ivette Cano.

Coach King

Lady Cougars
1998-1999

Coach Novak

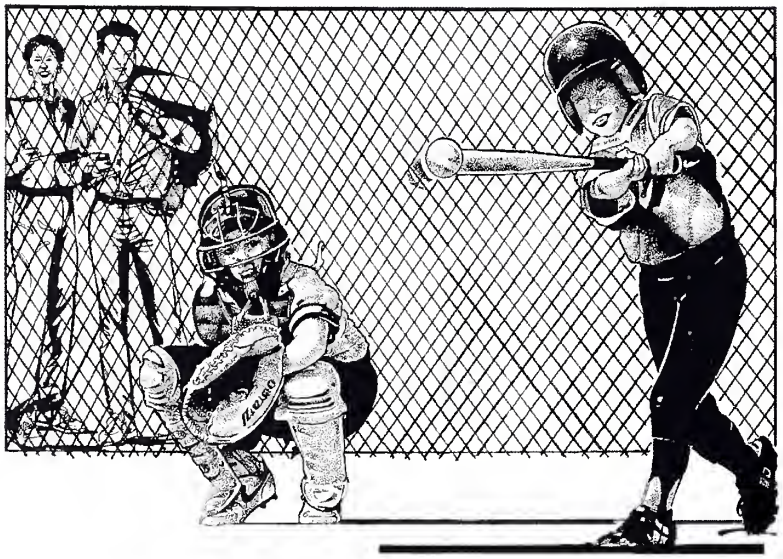

During the season we meet some good friends.

1999 COUGAR SOFTBALL TEAM: (Front Row, l to r) Krissy DeMatteo, Paula Stadelman, Kristen Lehman, Amanda Ashmann, Ivette Cano, Erin Block, Gail Anger, Lisa Rocans (Back Row) Sara Hagemeyer, Head Coach King, Ce Ce Fritsch, Nikki Baldwin, Sindy Butler, Kelly Lorusso, Anna Schroeder, Mary Weinrich, Trainer Jason Ash, Assistant Coach Novak

The Lady Cougars started out the year with only seven returning players, a new head coach, and seven new players. We were blessed with all this new talent and coaching ability that was coming into our program. The Lady Cougars were led by captains, Erin Block and Nikki Baldwin, and also senior Gail Anger. Our season may sound short, only two months, but we did get in around 45 games. With each team we played a doubleheader. The Lady Cougars also played in a few tournaments this year in Tennessee and Rock Island. Throughout the season we had games with great defense or great offense, but it seemed not to happen in the same game. Overall we had a great season, good memories, awesome friends, and had fun!

After a long day of playing ball in a Tennessee tournament, we finally get to relax.

CROSS-COUNTRY

1999 COUGAR CROSS-COUNTRY TEAM: (1st row, l to r) Larisa Stephenson, Susanna Bass, Natalie Cameron, Jason Hoyt, Chandi Ziebarth, James Martel, Stephen Shinsako (2nd row) Bill Diaz, Jeff Risner, Dan Hanson, Sam Birk, John Franklin, Joel Wickboldt, Mike Salemink, Coach Dave Risch

The team gathers together in a huddle before an early morning practice run.

Freshman Chandi Ziebarth runs her heart out during a race

TRACK & FIELD

999 COUGAR TRACK & FIELD TEAM: (1st row, l to r) Kari Freudenberger, Amy Monk, Cindy Riemer, Demon Buckley, Cheryl Beaman, Elise Matson, Jason Hoyt (2nd row) Stephen Shinsako, Beth Bundalo, Anthony Piraino, Dennis Burkee, Josh Baumann, Becky Nielsen (3rd row) DeWan White, Steven Barkley, Lance Jones, Caleb Wolff, Rebecca Rust, K.J. Welcenbach, Kyle Lamb (4th row) Assistant Coach Christopher Schmidt, Assistant Coach Rich Shinsako, Barry Grabert, Joel Wickboldt, Steve Johnson, Assistant Coach Dave Risch, Head Coach Shannon Smith

Steve Johnson watches to see where his throw ends up.

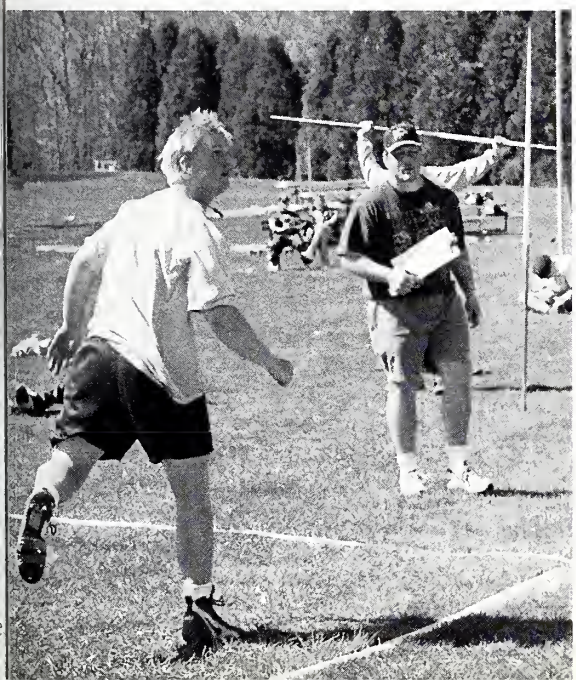

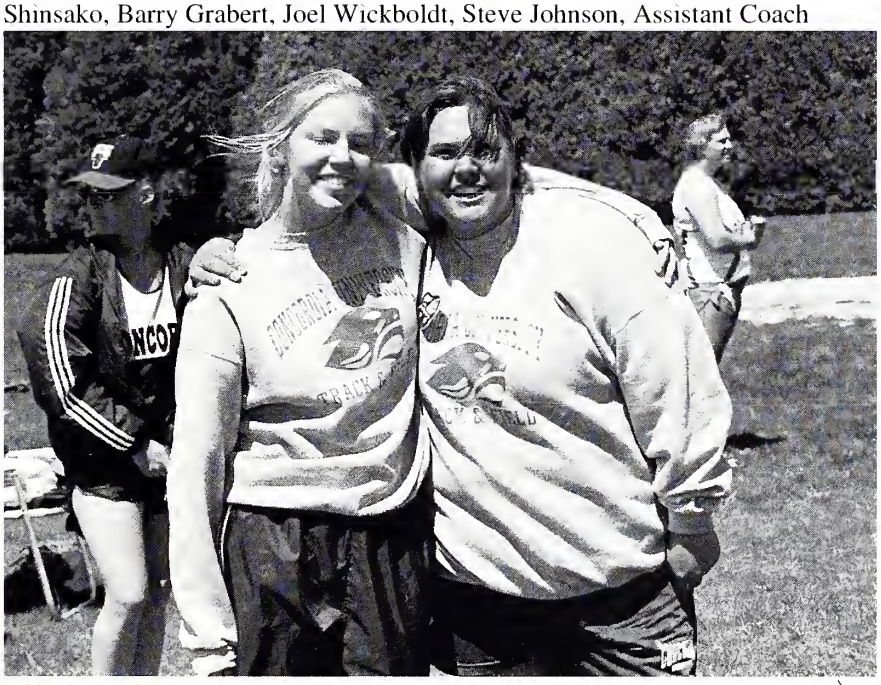

K.J. Welcenbach and Rebecca Rust show us the friendships that can result from participation in athletics.

Cheerleaders

Back Row (L to R) Stephanie Craven, Sondra Weber, Lisa Rocans
Front Row (L to R) Holly Gubics, Amy Christopher, Sarah Ulrich

Hop and Lopsided

Steve and Hop

CIT '99
Sarah, Holly, Amy,
Lisa, Mrs. Wellen, Sondra

SD and Lopsided

Congratulations cheerleaders, on a great season!

Back Row (L to R) Erika Montegna, Shelli Troike
Middle Row (L to R) Akiko Miyata, Carrie Greenwood
Front Row (L to R) Serena Jones , Angie Mille

& Dance Teams

Front Row: Nicole Valentino, Jessica White, Keri Rohe, Amy Reynolds, Christine Lay
Middle Row: (L to R) Julie Nathan, Vanessa Fedorchuk, Michelle Waterfall, Lisa Hauptman
Back Row: (L to R) Bethany Jamieson, Alica Smith, Sara Frailey, Melissa Horvath, Regina Russo

Strike a pose girls!

Seniors Alicia Smith, Keri Rohe, and Julie Nathan

Front Row: (L to R) Julie Nathan, Nicole Valentino, Alica Smith, Christine Lay, Keri Rohe
Middle Row: (L to R) Amy Reynolds, Vanessa Fedorchuk, Regina Russo, Lisa Hauptman, Jessica White, Bethany Jamieson
Back Row: (L to R) Sara Frailey, Melissa Horvath, Michelle Waterfall

Knock...

And the Door Shall be Opened

Professors

Seniors

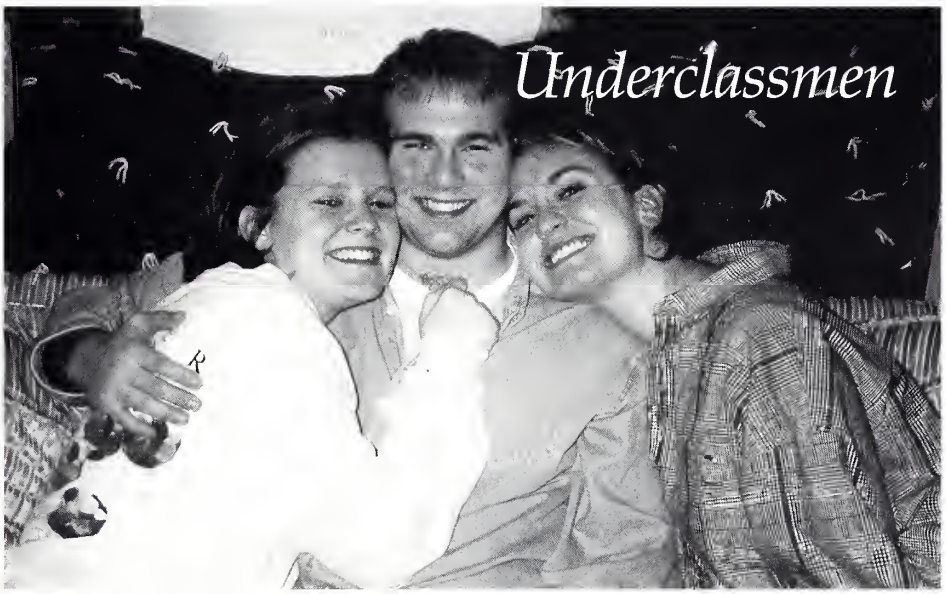
Underclassmen

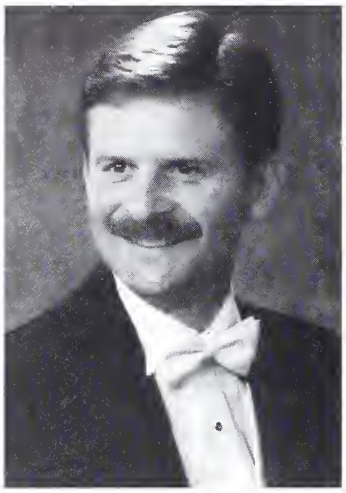

Kurt Amolsch
Music
Frank Andritzky
Political Science
Marvin Bartell
Biology; Dean of the College of Arts & Sciences

Jonathan Barz
English
Peter Becker
Sociology
Gary Bertels
Theology

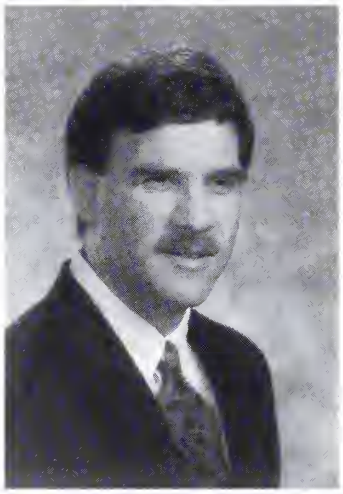

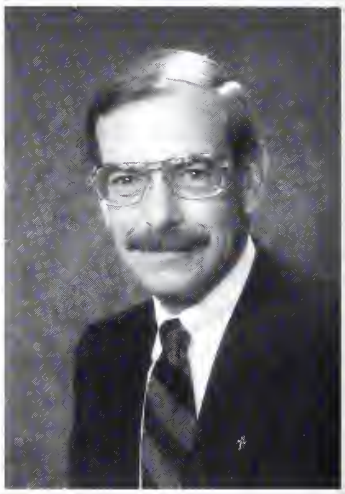

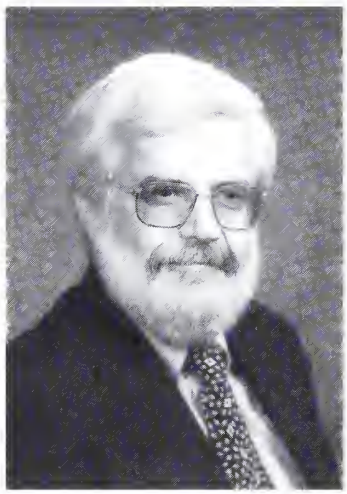

Bonnie Bondavalli
Sociology
Manfred Boos
Mathematics
Anita Briedis
Chemistry

LuJuana Butts
Teacher Education
Richard Calhoun
Physics; Mathematics

Professors

Ruth Champagne
Mathematics

Alison Corsino
Psychology; Assistant Director Field Expierence

Bill Cullen
Education Leadership; Coordinator of DCE Program

A. Clark DuBois
Sociology

Jacqueline Easley
Teacher Education

Eunice Eifert
Communication/Theater

William Ewald
Business/German

Darlene Fahrenkrog
Art

Thomas Faszholz
Human Performance

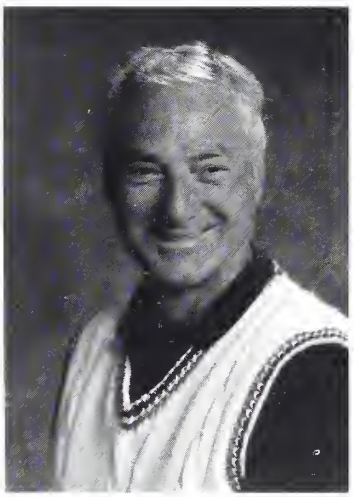

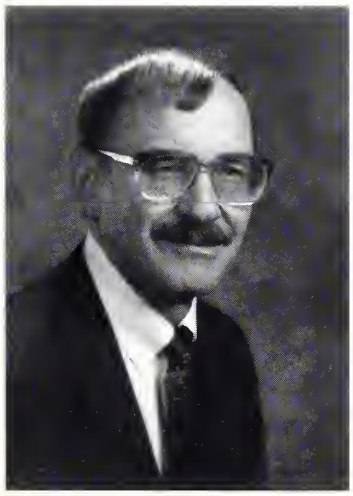

Richard Fischer
Music

Roger Flandermeyer
Geography

Professors

Donald Gnewuch
Dean of School of Graduate Studies; Sociology Department
Paul Grotelueschen
Communications/Theater
Jean Harrison
Music Education

Robert Hayes
Vice President for Student Services; Political Science
George Heider
President
Alfred Hermann
Human Performance

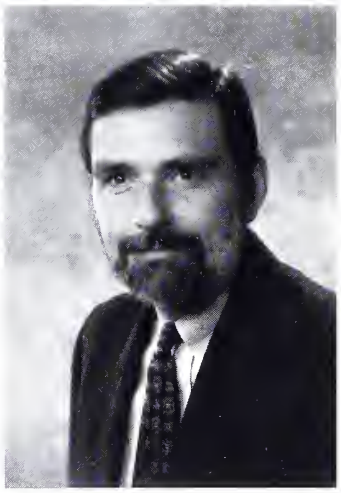

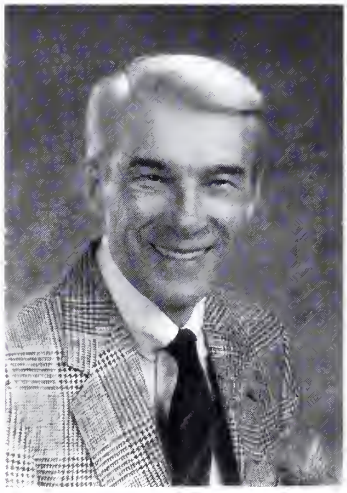

Bonnie Hurless
Teacher Education; Education Leadership
Donna Ipema
Provost; West Suburban College of Nursing
Wesley Isenberg
Theology

Carol Jabs
Social Work
Nathan Jastram
Theology

Professors

Marisa Jeffers
Director of Residence Life; Spanish

Natalie Jenne
Music

Ralph Kirchenberg
Biology

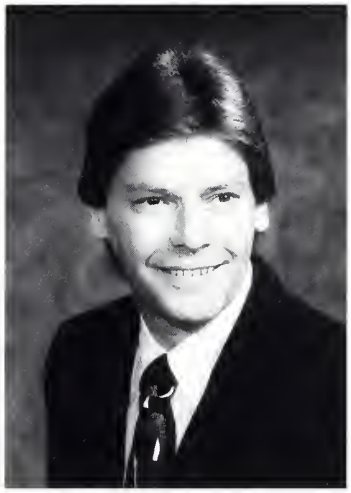

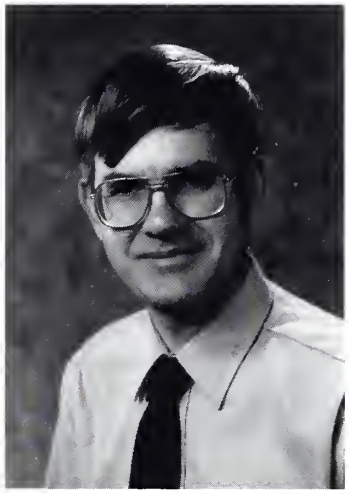

Lois Klatt
Human Performance

Del Klaustermeier
Art

Verner Klotz
Computer Science

Judy Kretzschmar
Human Performance

Cynthia Kuck
Science Education; Education Leadership

Lila Kurth
English

Ruth Kurth
Teacher Education

Henry Latzke
Director of Library Services

Professors

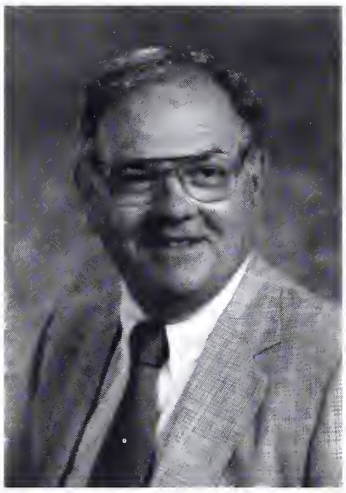

Mickey Mattox
Theology
Patrick McGinty
English
Aaron Moe
Biology

Marilyn Moehlenkamp
Chemistry
Michael O'Leary
Mathematics
Rachel Palmer
Teacher Education

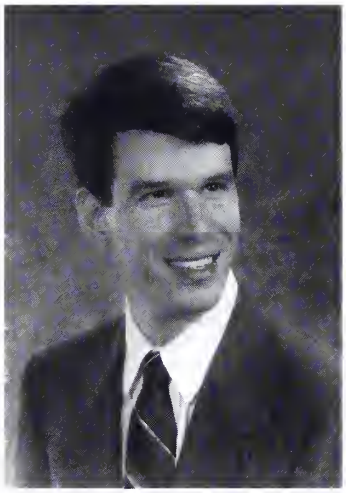

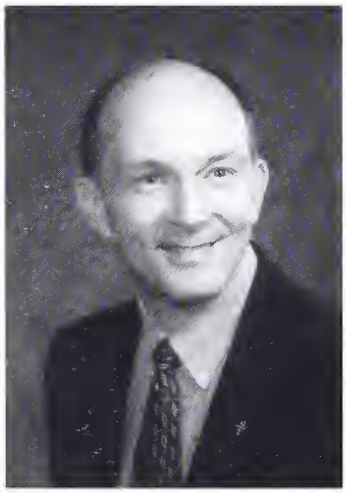

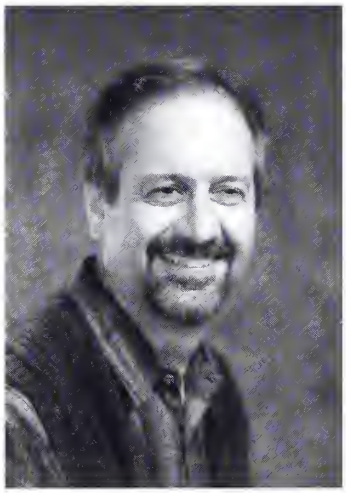

David Raabe
Computer Science
Richard Richter
Communications/Theater
Beth Ridge
Psychology

William Rietschel
Education Leadership
Katherine Roberson
Computer Science

Professors

David Rogner
English
Patricia Rose
Geography
Dawn Rundman
Psychology

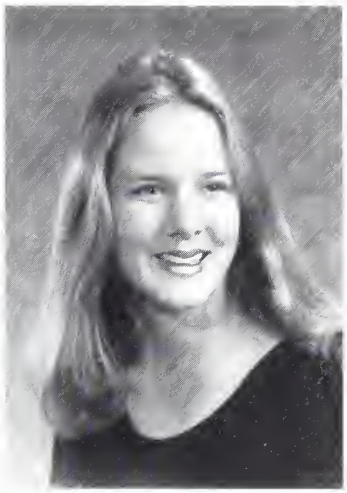

Mara Schmidt
Human Performance
Dale Septeowski
Psychology
Deborah Serra
Chemistry

Lori Siekmann
Communication/Theater
Elaine Sipe
Dean of the College of Continuing Education; Education
Curtis Smith
Education Leadership

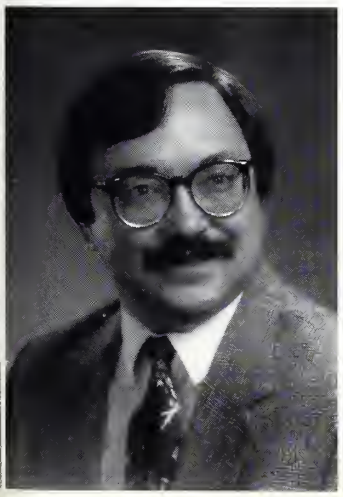

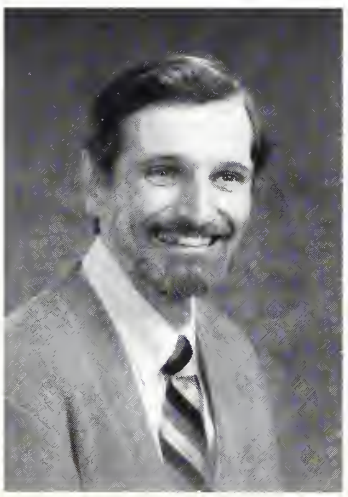

Michael Smith
Psychology
Karl Sorenson
English

Professors

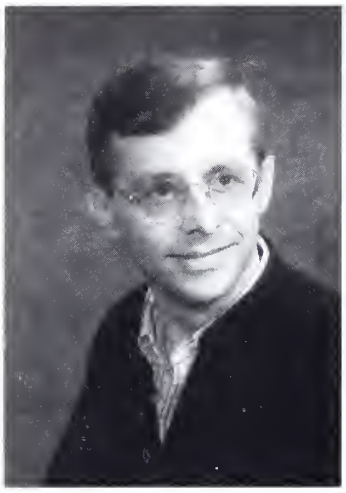

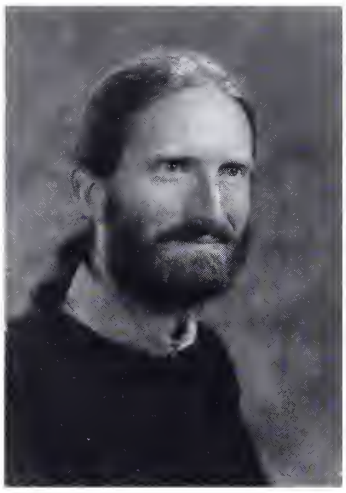

Kurt Stadtwald
History
Jonathan Stalke
Music
Willard Thomen
Music

Mary Todd
History/Political Science
Robert Toepper
Education Leadership; Economics
Carol Tolson
Education Leadership

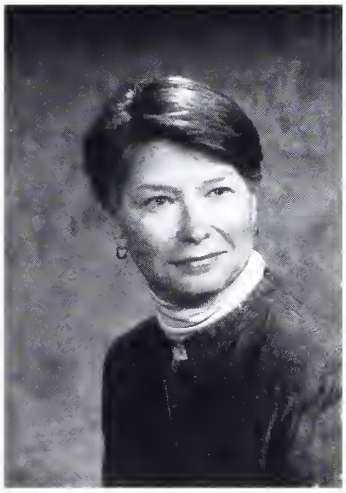

Daniel Tomal
Education Leadership
Randall Venzke
Psychology

Kristen Wassilak
Theology; Director of Deaconess Program
Steven Wente
Music

Professors

Gary Wenzel
Registrar
Richard Wertz
Business Management
Wesley Wilkie
Theology

Dennis Witte
Vice President for Information Services
Terri Woods
Human Performance
Norman Young
Mathematics; Provost

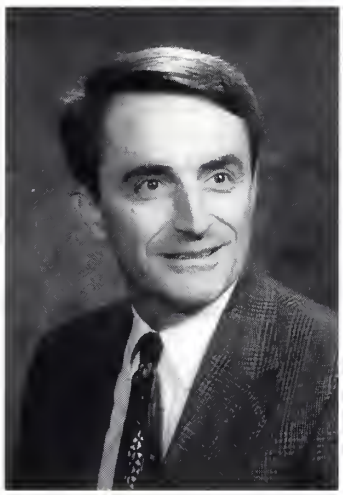

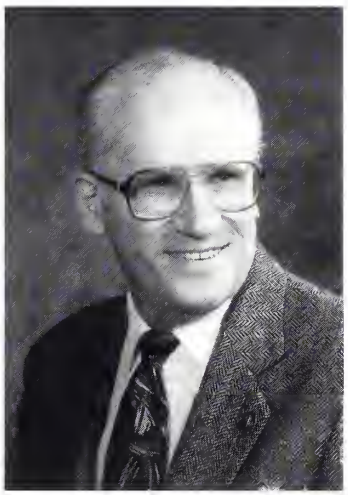

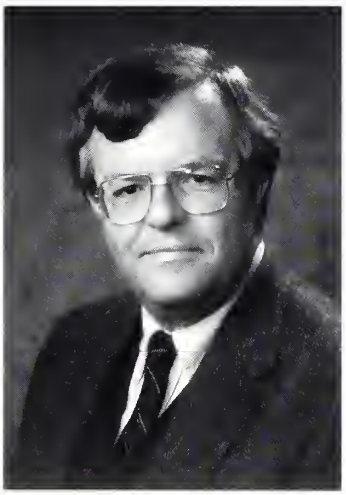
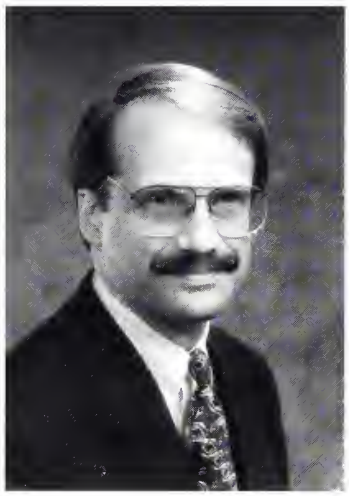

Alan Zacharias
Vice-President for Advancement
Daniel Zager
Music
John Zillman
Psychology; Education Placement

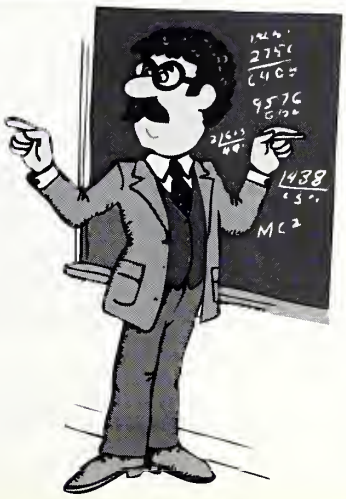

Professors

Seniors Seniors Seniors

Seniors Seniors Seniors

Seniors Seniors Seniors

Seniors Seniors Seniors

Seniors Seniors Seniors

Seniors Seniors Seniors

Seniors Seniors Seniors

Seniors Seniors Seniors

Seniors Seniors Seniors

Seniors Seniors Seniors

Seniors Seniors Seniors

Tiffany Aden
Newman, IL

Carmen Aich
Schaumburg, IL

Karla Altevogt
Hemlock, MI

Gail Anger
Plymouth, WI

Blanquy Arrazola
Chicago, IL

Angela Bardonner
Indianapolis, IN

Emily Benecke
Marengo, IL

Christina Berry-Robbins
Franklin Park, IL

Stephanie Bickmeier
Evansville, IN

Erin Block
Frankenmuth, MI

Amy Bos
Crestwood, IL

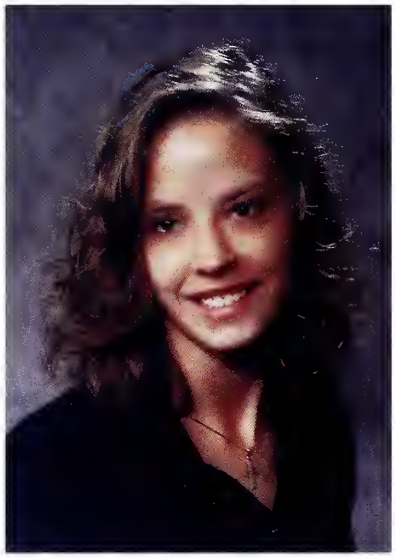

Michelle Boy
Forest Park, IL

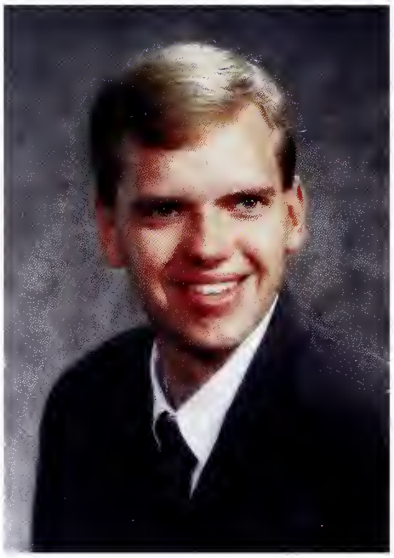

Matthew Brackman
Kearney, MO

Kristen Brown
Naperville, IL

Lisa Bruno
Addison, IL

Alexander Callejo
Glendale Heights, IL

Joan Carmazino
Woodridge, IL

Caroline Christian
Dunedin, FL

Leah Cohen
Chicago, IL

Josephine Cokinis
Berwyn, IL

Jennifer Cotter
Ft. Wayne, IN

Paige Craig
Wellsville, MO

Joan Cramer
North Miami Beach, FL

Kevin T. Crowder
Milwaukee, WI

Michael Dahn
Clinton Township, MI

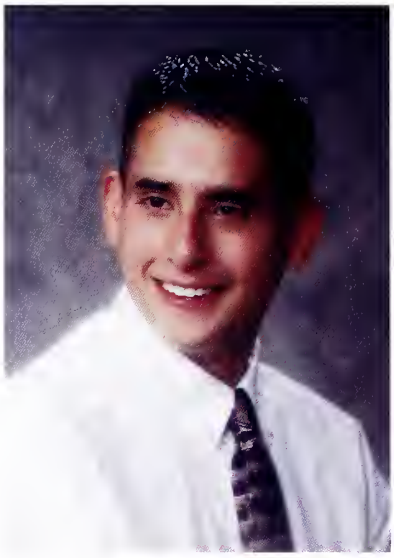

Bill Anthony Diaz
Laredo, TX

Rachal Domino
Franklin Park, IL

Kelly Dressler
Davenport, IA

John Durkin
Webster, NY

Noel Eastin
Peoria, IL

Karin Engstrom
Naperville, IL

Daniel Felten
Lakewood, OH

Terri Felten
Lakewood, OH

Kelly Firkus
Franklin Park, IL

Jessica Fleck
Elkhart, IL

Rebecca Fockel
Muskego, WI

Shari Frystak
Melrose Park, IL

Flora Garcia
Bensenville, IL

Julie Goecker
Seymour, TX

Claraisse Goldey
Lyons, IL

Melissa Hack
Prospect Heights, IL

Keturah Hagen
Bloomington, MN

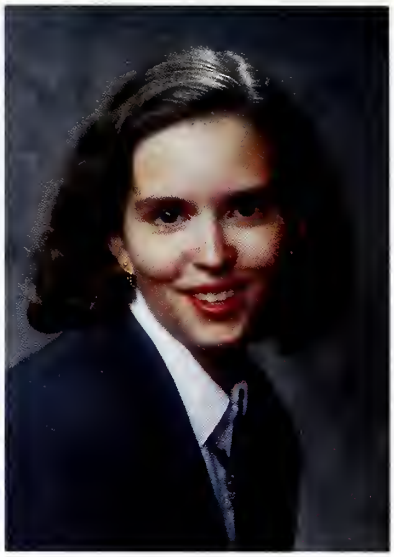

Kelly Hardt
Thornton, IL

Sarah Haupt
E. Brunswick, NJ

Alison Hawkins
Aurora, IL

Jill Herlien
Glen Ellyn, IL

Bernadine Holland
Forest Park, IL

Rachel Horath
Crete, IL

Thomas Howard
Anaheim, CA

Tara Hubrig
Hankinson, ND

Anneke Hudson
Altamont, IL

Daniel Hudson
West Bend, WI

Brian Johnson
Aurora, IL

Steven Johnson
Columbus, IN

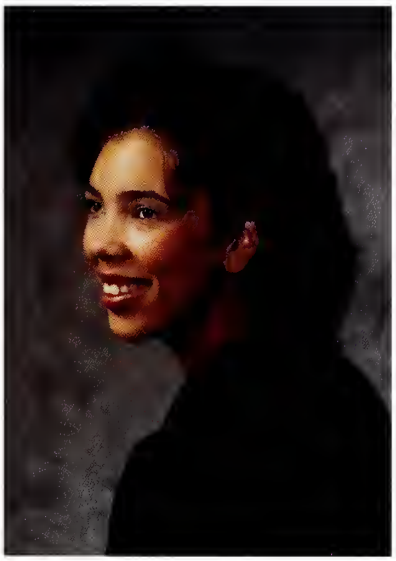

Angela Jones
Hanover Park, IL

Stephanie Katzenberger
Freeland, MI

Tamara King
Chicago, IL

Gretchen Krueger
Elmwood Park, IL

Jennifer Laubsch
Frankenmuth, MI

Abigail Lessner
Calumet City, IL

Michelle Lisanti
River Forest, IL

Nancy Lloyd
River Forest, IL

Dawn Lomax
Crete, IL

Elizabeth MacKenzie
Ft. Wayne, IN

Conor Mann
Anaheim, CA

Gregory Michael
Orlando, FL

Akiko Miyata
Japan

Julie Nathan
Colorado Springs, CO

Melissa Nennig
Sheboygan, WI

Martina Nerger
Wartburg, TN

Christina Nichols
Arnold, MO

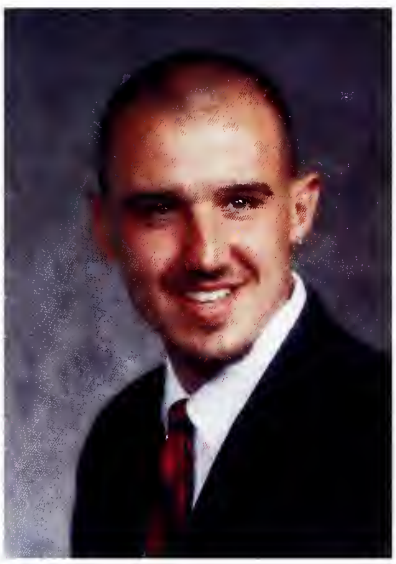

Kevin O'Brien
Arlington Heights, IL

Anthony Oncken
Prophetstown, IL

Akeesha Patel
Addison, IL

Amanda Peters
Troy, MI

Jana Prim
Flushing, MI

Joyce Prosek
Oak Park, IL

Kimberly Quince
Chicago, IL

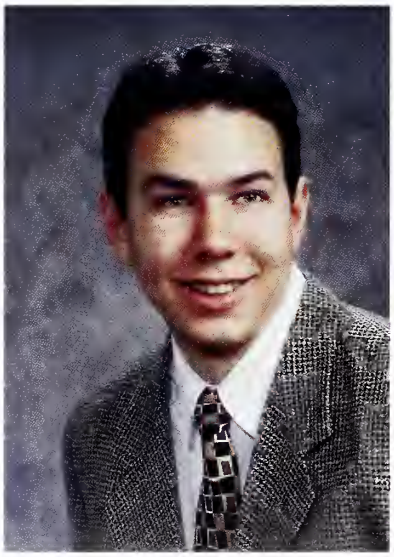

Bryan Radtke
Springfield, IL

Kirsten Rebstock
Oak Park, IL

Jeffrey Reynolds
Berwyn, IL

Jeffrey Risner
Lakewood, OH

Keri Rohe
Springfield, IL

Barabara Sabatka
Franklin Park, IL

Michael Salemink
Ft. Wayne, IN

Amy Salminen
Marquette, IN

Erika Schaibley
Colorado Springs, CO

Katrina Schaus
Itasca, IL

Sara Schaus
Itasca, IL

Lisa Schellhorn
Tinley Park, IL

Aimee Schlemmer
Watseka, IL

Julie Schmidt
Troy, MI

Elizabeth Schnake
Lincoln, NE

Jessica Schneider
Glendale, WI

Sherilyn Schoenbeck
Addison, IL

Katherine Schuknecht
Jackson, MI

Leah Segreti
Villa Park, IL

Benjamin Shaw
Gurnee, IL

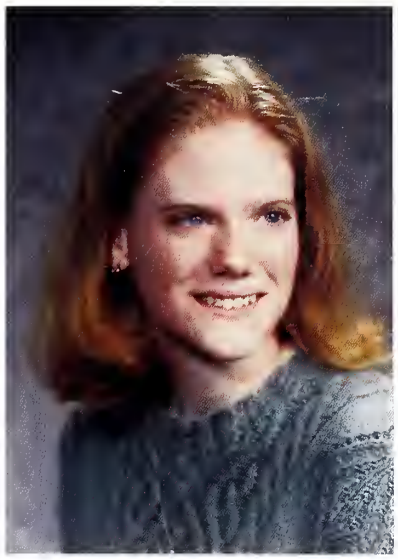

Colleen Sherman
Rockford, IL

Sheree Simmonds
Chicago, IL

Alicia Smith
St. Louis, MO

Jodi Smith
Lake Villa, IL

Angela Specht
Davenport, IA

Nicholas Stark
Winfield, IL

Kate Stoll
De Pere, WI

Lisa Stuewe
Lombard, IL

Hywania Thompson
Maywood, IL

Tam Tran
Clarendon Hills, IL

Patricia Villasenor
Round Lake Beach, IL

Cori Vollmer
Elmhurst, IL

Judi Vollmer
Elmhurst, IL

Dawn Wange
Hoffman Estates, IL

Joshua M. Wanner
Branson, MO

Charridan Wascher
Lyons, IL

Sondra Weber
Effingham, IL

Robert L. Wellen
Oak Park, IL

Jennifer Wendling
Mayville, WI

Eric Werth
Rochester Hill, MI

Deidre Williams
Bellwood, IL

Karen Woolery
Mt. Carmel, IL

Lisa Yagow
Collinsville, IL

Kelly Yergler
Lafayette, IN

Misty Yost
Berwyn, IL

Keri Zieman
Franklin Park, IL

Heather Zuchel
Chicago, IL

Good Luck To The Class of 1999 In All That YOu Do

Nancy Ariola- Oak Park, IL
Luis Arroyo- Chicago, IL
Jason Ash- Bloomington, MN
Jina Austry- Northlake, IL
Julie Barry- Elmhurst, IL
Miguel Benavides- Oak Park, IL

Eric Boeche- Buffalo Grove, IL
Keri Bolger- Elmwood Park, IL
Rebecca Borchers- Chicago, IL
Sean Bowen- Pearland, TX
Patricia Bromfield- Berwyn, IL
Jillian Brown- Palos Hills, IL

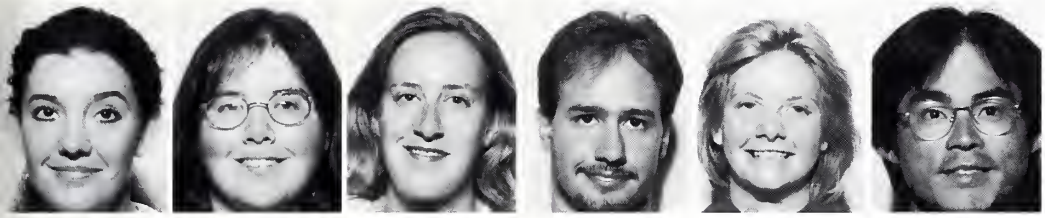

Emily Bruen- Glen Ellyn, IL
Elizabeth Bucher- Eureka, IL
Karen Byczek- River Forest, IL
Jason Christ- Independence, OH
Ann Christians- Grand Rapids, MI
Woo Il Chung- Oak Park, IL

Erin Coffey- Cicero, IL
Sheila Conway- River Forest, IL
Abel Corral- Calumet City, IL
Roberta Daniels- Addison, IL
Lisa Day- Oak Park, IL
Jose Diaz- Laredo, TX

Janet DuPart- Maywood, IL
Timothy Eisman- New Berlin,WI
Diane Ertner- Cicero, IL
Joy Ewald- Naperville, IL
Scott Ferguson- Armada, MI
Eileen Flynn- Chicago, IL

Danielle Fortunato-Oak Park, IL
Jonathan Frincke- Ft. Wayne, IN
Jennifer Galante- Berwyn, IL
Christopher Giebel- Chicago, IL
Aaron Hallien- Ft. Wayne, IN
Nathaniel Harvan- Garfield Heights, OH

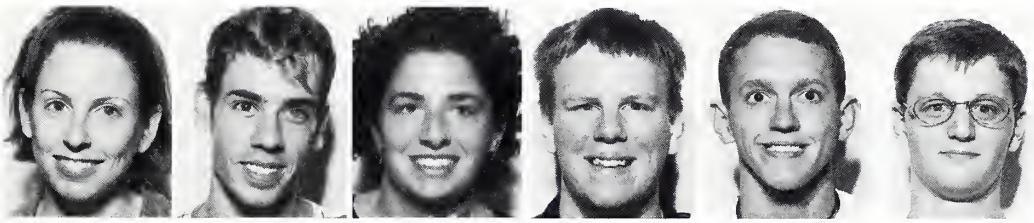

Gloria Haywood- Chicago, IL
Seth Hemme- Imperial, MO
Matrina Hiler- Ira, MI
Ron Hilger- Elmhurst, IL
Jaime Hink- Lakewood, OH
Shamsah Hussain- Chicago, IL

Seniors

David Hyde- Oak Park, IL
Danielle Infelise- Cicero, IL
Rachel Jamieson- La Grange Park, IL
Joan Kalousek- Chicago, IL
Kathryn Kalvig- Carol Stream, IL
Julie Kashian- Forest Park, IL

Erin Klein- Huntsville, AL
Karen Klein- Lake in Hills, IL
Zachary Klug- Springfield, IL
Samuel Knight- Forest Park, IL
Don Korte, III- Mequon, WI
Julie Kuehm- Rochester, MI

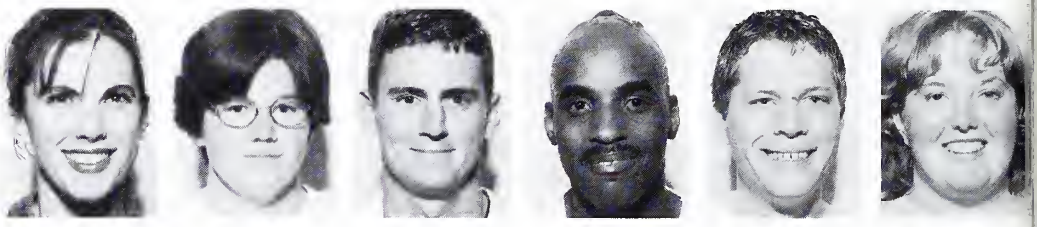

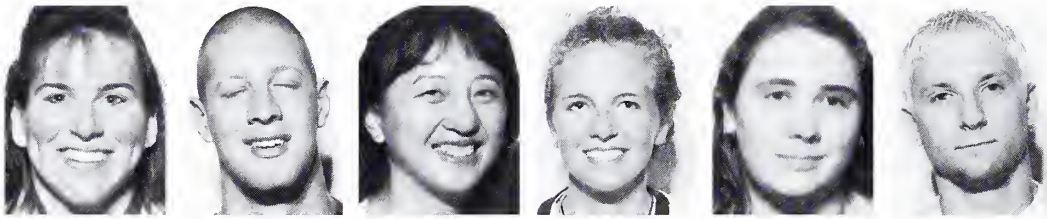

Jennifer Lams- Brookfield, IL
Peter Lark- St. Paul, MN
Chin-Yi- Naperville, IL
Laura Liebnau- St. Louis, MO
Jennifer Lipscomb-Glen Ellyn, IL
Michael Litvjak- St. Cloud, FL

Timothy Lorenz- Brookfield, WI
Laurie Loyd- Streamwood, IL
Malgorzata Marszalek- Chicago, IL
Timothy Masenthin- Ft. Wayne, IN
Valerie Mayer- Algonquin, IL
Crystal Mezger- Yorkville,IL

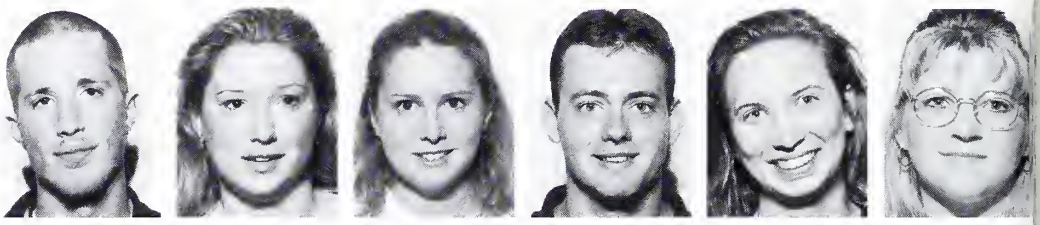

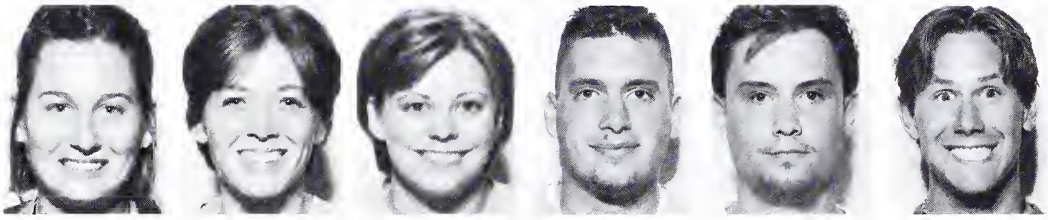

Leslie Miklos- Burr Ridge, IL
Mary Moore- Jacksonville, IL
Barbara Morse- River Grove, IL
Brian Mott- Montague, MI
Matthew Obrzut- Chicago,IL
Scott Osbourn- Kingsville, MD

Sheetal Patel- Skokie, IL
Jessica Paulus- Melrose Park, IL
Vernon Phillips- Oak Park, IL
Jamie Polen- Chicago, IL
Brian Polubinski-Justice, IL
Elizabeth Price- Joliet, IL

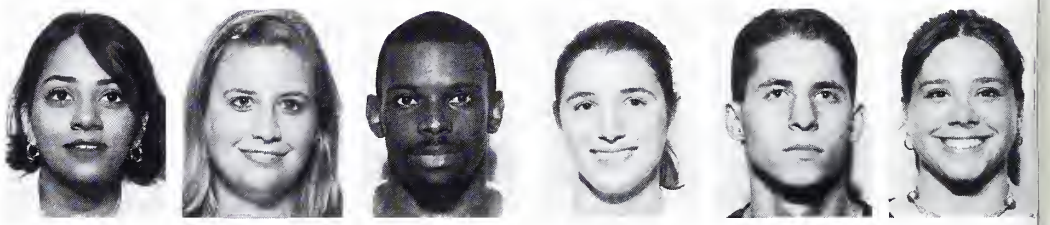

Marie Raleigh- Stickney, IL
Angela Remmele- Morton, IL
Crystal Rempfer- Riverton, WY
Brad Reynard- Riverside, IL
Lisa Richard- Carol Stream, IL
Jennifer Richardson- Lisle, IL

Seniors

Kristina Rohde- Milwaukee, WI
John Rohlwing- Wauconda, IL
Atica Sabovic- Chicago, IL
Jason Schab- Rockford, MI
Joshua Schoon- Woodbridge, VA
Michelle Schug- Chicago, IL

Ryan Stegemann- Belvidere, IL
Jessica Strefling- Galien, MI
Judith Tapia- Chicago, IL
Genevieve Tracy- Stickney, IL
Suzanne Troxel- Quincy, IL
Lorena Trujillo- Chicago, IL

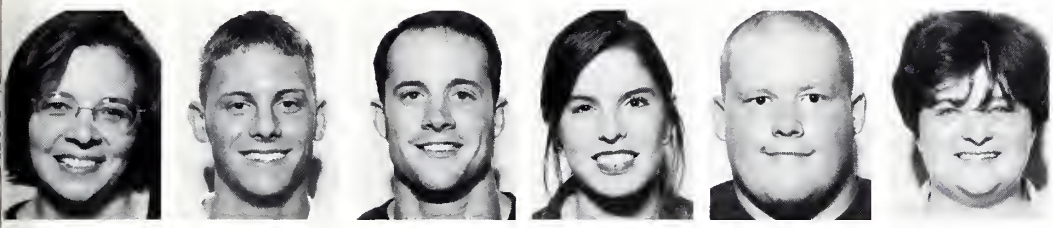

Holly Tuohy- Forest Park, IL
Matthew Urban- St. Peter, IL
Christopher Vander Kuyl- Rockford, MI
Donna Vogt- Cary, IL
Andrew Wedgbury- Chicago, IL
Julie West- Itasca, IL

Deborah Wine- Crystal Lake, IL
Pamela Wing- Kenmore, NY
Corey Wudtke- Collinsville, IL
Dennis Yokubonis- Morris, IL
Krista Kleinke- Gurnee, IL
Ryan Van Laningham- Lenexa, KS

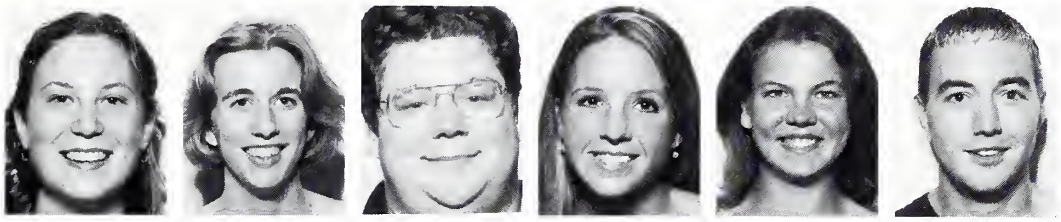

Camera Shy

Iliana Angel
Stefanie Antoine
Richard Arechar
Donna Bartkowicz
Jeremy Becker
Brandon Bender
Gary Bertels, Jr.
Chyristina Brown
Jennifer Brown
Nicholas Brown
Bruce Brundage
Senga Butts
Renee Cavanaugh
Diane Ceisel
Melissa Christian
Nicole Clark
Todd Clark
Kimberly Clay
Carole Clemente
Elizabeth Cline
Nancy Cohen
Belinda Durand
Laura Erving
Jeffrey Fick
Ofelia Garcia
Anna Gasior
Lisa Marie Glotzhober
Christina Haak
Glenda Hayes
Claudia Herrera
Alice Herring
Gianna Hoem
Christina Holowka
Andrea Hoover
Heather Ireland
Laurie Kaderabek
Ann Kline
Sally Kloppe
Sharon Knippel
Nicole Kuerschner
Ruth Liese
Rogene Lis
Diane Lisle
Julie Mantel
Iris Martin
Alex Mats
Cynthia Mc Adams
Hope McKeown
Lisa Monaco
Jacquelyn Moore
William Mowery, Jr.
Carrie Mueller
Tracy Nichols
Paul Novak
Elizabeth Null
Stephanie Nyberg
Ciline O'Brien
Bijal Patel
Cher Pavini
Deborah Probasco
Sonja Prochnow
Aaron Pruitt
Therese Pudela
Janet Puzon
Julie Reiland
Keith Richard
Juan Robles
Takashi Sato
Timothy Schlensker
Edward Schwarz
Schawn Scott
Adam Smrha
Mary Strange
Michael Teske
Kathy Thiesse
Rebecca Varblow
Bridgett Weatherly
Jackie Wright

Jennifer Anderson- Oak Park, IL
Joyce Angell- Oak Park, IL
Jennifer Arnold- Ft. Wayne, IL
Amanda Baranski- Berwyn, IL
Jessica Baumann- New Palestine, IN
Mark Birkholz- Clinton Twp, MI

Tamara Bland- Chicago, IL
Michelle Blume- Normal, IL
Timothy Boeger- Warrenton, MO
Michael Bohn- Franklin Park, IL
Michael Bolton- Kennebunkport, ME
Duane Bowen- St. Louis, MO

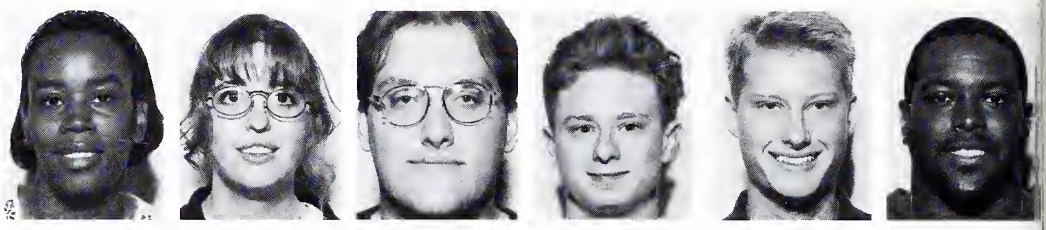

Jason Braaten- New Lenox, IL
Rachel Bravo- Elmwood Park, IL
Katherine Brinkley- Ossian, IN
Alex Brown- Lexington, IL
David Buchanan- Hillside, IL
Demonseer Buckley- Florissant, MO

Kim Bueltmann- Quincy, IL
Christy Butler- Itasca, IL
Louis Carlile- Chicago, IL
Daniel Carnet- Cicero, IL
Jennifer Casper- Streamwood, IL
Lisa Cattaneo- Northlake, IL

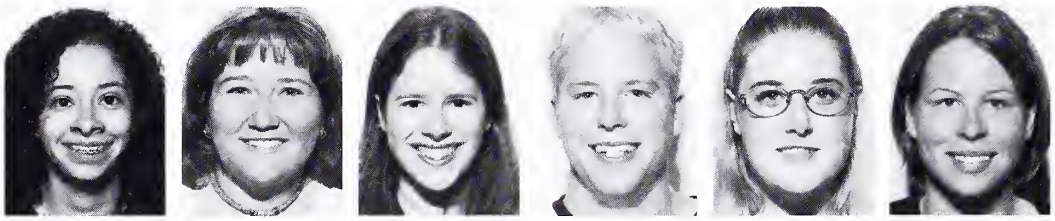

Sara Chears- Forest Park, IL
Jaimie Christian- Elmhurst, IL
Carrie Claus- Tinley Park ,IL
Matthew Cordes- Fort Wayne, IN
Erin Courtney- Fort Wayne, IN
Stacey Craig- Franklin Park, IL

Stephanie Craven- Ocala, FL
Tina Cudebec- Bolingbrook, IL
Sara Dahlheimer- Plymouth, MN
Nicole De Paolis- Niles, IL
Jennifer Dean- Bridgeview IL
Nicole Del Giudice- Stickney, IL

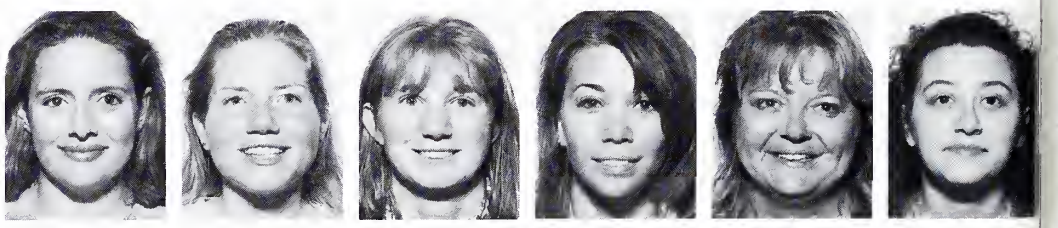

April Demand- Katy, TX
Lina Di Silvio- Norridge, IL
Lashundra Dickerson- River Forest, IL
Marissa Draper- Wonder Lake, IL
Nadine Du Bois- Pittsgrove, NJ
Leanne Durianski- North Riverside, IL

Juniors

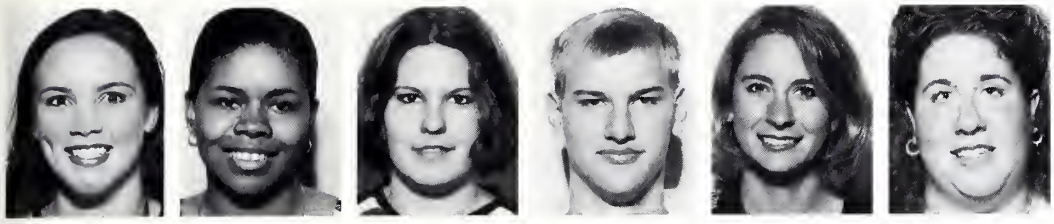

Elizabrth Durso- Indian Head Park, IL
Ilana E'Akels- Bellwood, IL
Jeanine Evers- Berwyn, IL
Paul Federwitz- Liberia, Africa
Kelly Figolah- Chicago, IL
Colleen Flynn- Berwyn, IL

Karl Frixen- Millington, MI
Erminia Garcia- Chicago, IL
Amy Geller- Fort Wayne, IN
Amy Gibson- Tuscon, AZ
Kristina Giehl- Princeton, IL
Jennifer Giese- Reed City, MI

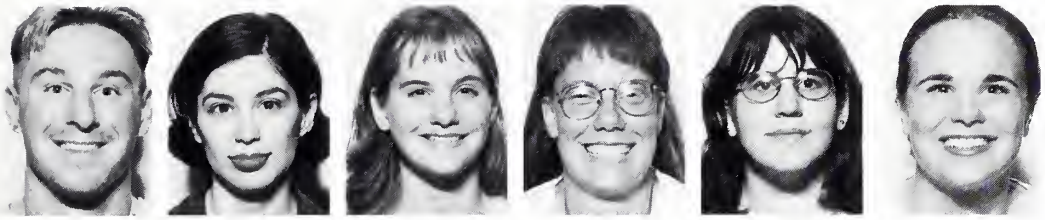

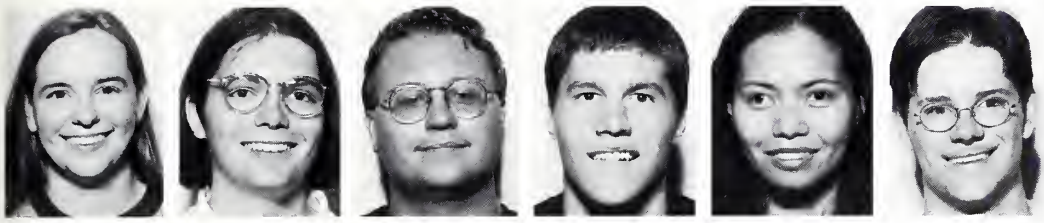

Anne Gillespie- Oak Park, IL
Christopher Gillespie- Oak Park, IL
Michael Glowinski- Algonquin, IL
David Goehmann- Carney, MI
Liza Gregor- Woodridge, IL
Greyson Grenz- Denver, CO

Larry Griffin- Riverdale, IL
Kimberly Griffith- Oakland, MI
Virginia Grueber- Frankenmuth, MI
Kristine Grunden- Quincy, IL
Dorothy Gut- Justice, IL
Sara Hagemeyer- California, MO

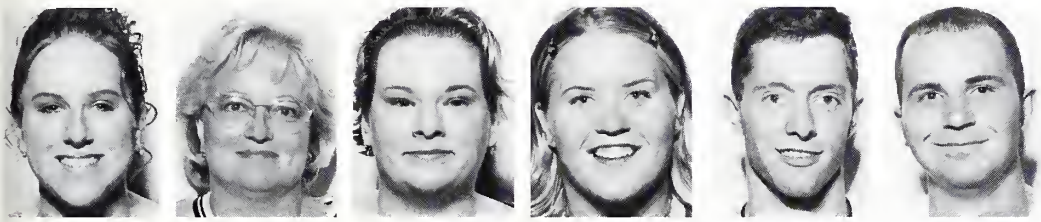

Karen Hanrahan- Des Plaines, IL
Lucretia Hardy- Elmhurst, IL
Alexis Hasemann- Schiller Park, IL
Lisa Hauptmann- Norridge, IL
Jeffrey Hawkins- Sterling Hights, MI
Jonathan Held- Houston, TX

Brendan Hemmerle- Cincinnati, OH
Lisa Hendrickson- Fort Wayne, IN
Kevin Hendrix- Cicero, IL
Thurman Hendrix- Cicero, IL
Scott Hojnacki- Franklin, WI
Colette Holzkopf- Mount Prospect, IL

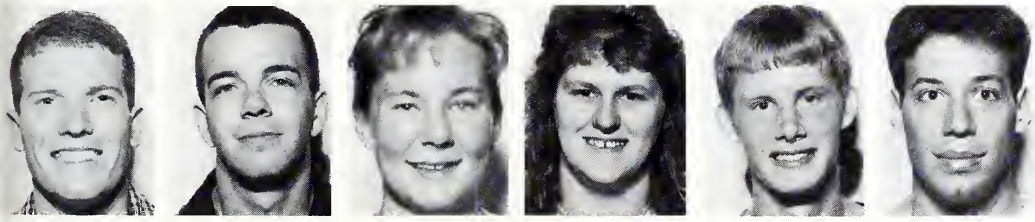

Nick Hopfensperger- Ramsey, IL
Jason Hoyt- Decatur, IL
Alison Hunt- Streamwood, IL
Gina James- Berwyn, IL
Joshua Janetzke- Fairmont, MN
Jeremiah Johnson- Germantown, WI

Juniors

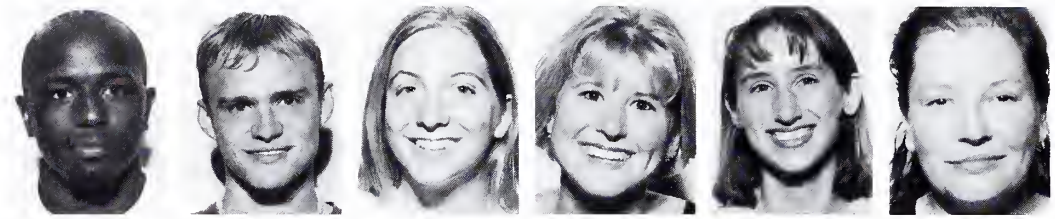

Lance Jones- Waukegan, IL
Matthew Jung- Ft. Wayne, IN
Ruth Marie Kampia- Berwyn Hts., MD
Jill Kasper- Manteno, IL
Rachel Kennell- Brown Deer, WI
Gina Kim- Oak Park, IL

Kevin Kintz- Indianapolis, IN
Daniel Knox- Evergreen Park, IL
Rachel Kramer- Princeton, IL
Angela Krejci- Downers Grove, IL
Chris Krohe- Medford, MN
Michelle Kuhl- Berwyn, IL

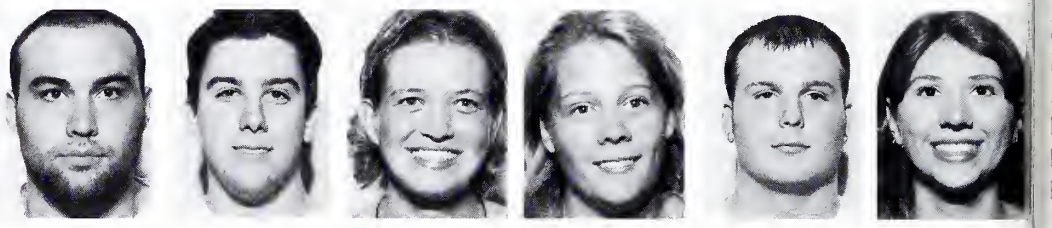

Charles Lacy- Chicago, IL
Christina Landers- Hillsboro, IL
Robert Landwehr- Howards Grove, WI
Julia Langfelder- Springfield, IL
Alicia Laurell- Inkster, MI
Kerry Legan- Oak Park, IL

Jennifer Leis- Hanover Park, IL
Heather Lewandowski- Stickney, IL
Benjamin Luedtke- Freeport, IL
Amy Mac Farlane- New Lenox, IL
Jeffrey Manguba- Westchester, IL
James Martel- Alto, NM

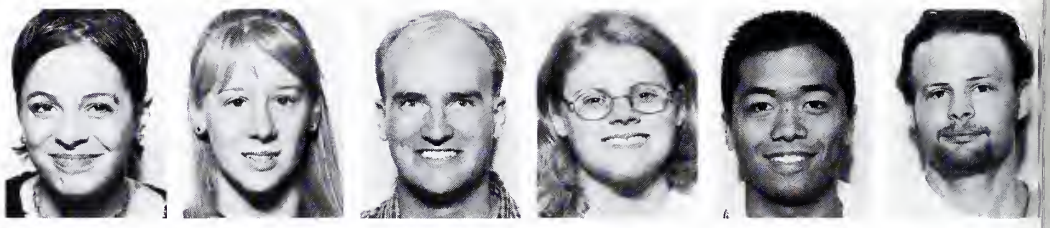

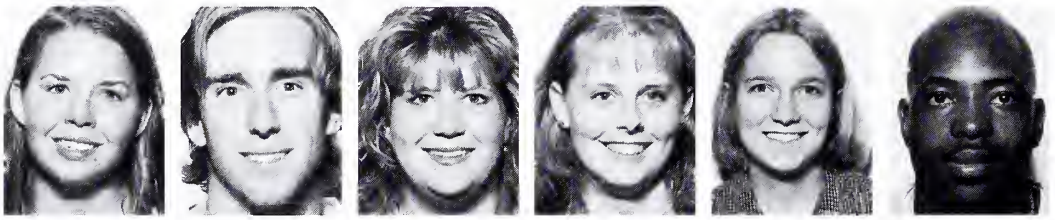

Amy Martinez- Clinton, IA
William Mc Lane- Batavia, IL
Julie Mc Namara- St. Charles, IL
Korey Meyer- West Allis, WI
Amy Monroe- Yorkville, IL
Jeremy Moore- Chicago, IL

Darlene Mortensen- Bolingbrook, IL
Jonathan Mumme- St. James, MN
Kamaria Norment- Chicago, IL
Julie Novak- Roselle, IL
Lorraine Nunez- Chicago, IL
Anne Ouwinga- Tinley Park, IL

Tomomi Ozawa- Tokyo, Japan
Colette Pacyna- Chicago, IL
Michelle Padrick- Prospect Hts., IL
Samuel Patterson- New Boston, MI
Andrew Pederson- Villa Park, IL
Denise Pfeiffer- Easton, IL

Juniors

Amy Prchal- Berwyn, IL
Kelly Quiles- Cicero, IL
Michael Redmond- Chicago, IL
Allison Reed- Auburn, MI
Marcie Reid- Lombard, IL
Jaime Rivera- Wheeling, IL

Kurt Rohlwing- Wauconda, IL
Joanna Rudlaff- New Haven, MI
Amy Rudsinski- St. Louis, MO
David Rufner- Ft. Wayne, IL
Dayna Ruiz- River Grove, IL
Rebecca Rumishek- Glendale Hts., IL

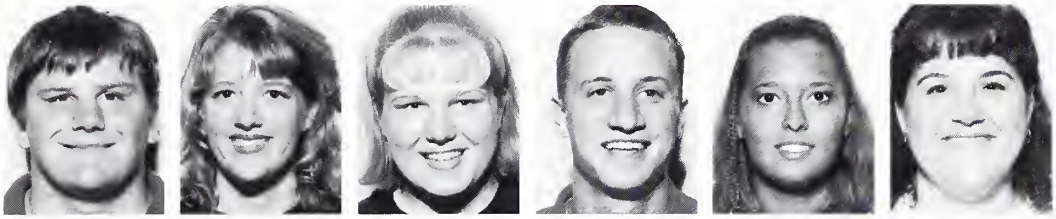

Adrienne Sander- Franktown, CO
Carrie Schaumburg- Kalispell, MT
Leah Schiefer- Vassar, MI
Brenda Schilling- Sparta, IL
Christopher Schmidt- Yorkville, IL
Jason Schockman- Perrysburg, OH

Michelle Schuermann- St. Louis, MO
Matthew Schuknecht- Jackson, MI
Heather Schultz- Livonia, MI
John Schultz- Carol Stream, IL
Melinda Scott- Quincy, IL
Christopher Seifferlein- New Haven, MI

Emily Sellke- Shoreview, MN
Rosalie Serna- Woodridge, IL
Christin Simon- Whittier, CA
Amanda Slobedecki- Park Ridge, IL
Angela Spivey- Chicago, IL
Rhonda Sprehe- New Minden, IL

Paula Stadelman- Pittsburgh, PA
John Steiner- Bellwood, IL
Jason Stevens- Elk Grove Village, IL
Jennifer Stock- Green Bay, WI
Jennifer Stompor- River Forest, IL
Daniel Storm- Dundee, IL

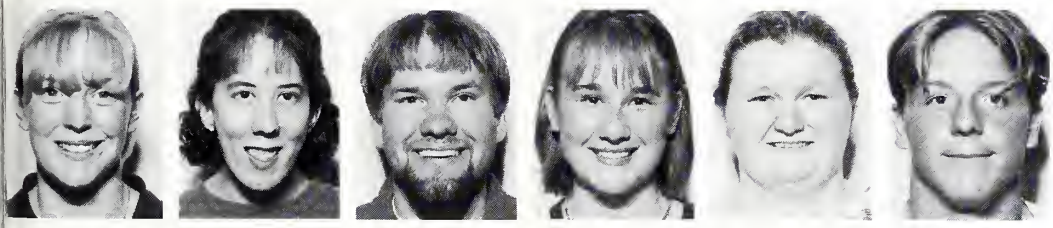

Christina Strei- Watertown, MN
Lisa Sulak- Chicago, IL
Jeremy Swem- Canton, IL
Danielle Tetzler- Berkeley, IL
Emma Theel- Girard, IL
Justin Thiel- Wauconda, IL

Juniors

Thanh Trieu- Norridge, IL
Julie Trost- Chicago, IL
Nozipho Tsheko- Melrose Park, IL
Nicole Tucker- Affton, MO
Sharon Twomey- Westchester, IL
Allison Urbach- Fairlawn, OH

Dana Valenza- Melrose Park, IL
Mitchell Van Zant- Decatur, IL
Laura Viita- Burbank, IL
Sarah Wahnefried- Troy, MI
Kristina Wallace- Melrose Park, IL
Andrew Wargo- Eastpointe, MI

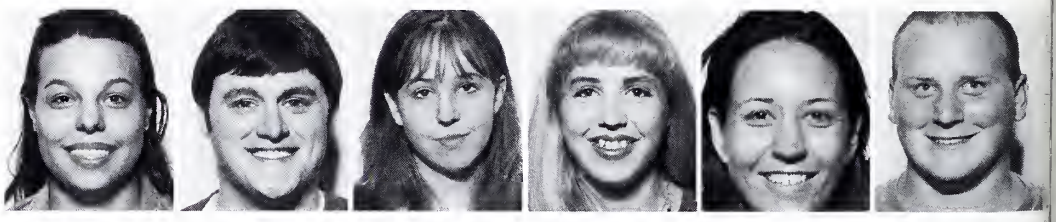

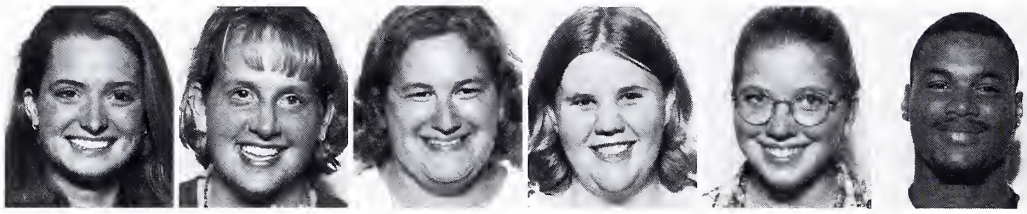

Michelle Waterfall- Ft. Wayne, IN
Janette Wegner- Random Lake, WI
Kirsten Weimer- Great Lakes, IL
Sara Wells- Evansville, IN
Tressa Weyer- Slidell, LA
DeWan White- Elgin, IL

Joel Wickboldt- Chicago, IL
Alicia Wilkie- Faribault, MN
Kristen Wilkins- Ft. Wayne, IN
Krista Wille- Littleton, CO
Ryan Winckler- Erie, IL
Maegwin Winkelman- River Forest, IL

Sarah Wiseley- Monticello, IN
Jamie Witt- Oak Park, IL
Rosemary Wood- Oak Park, IL
Stephanie Wrona- Chicago, IL
Jennifer Zerwer- Elmwood Park, IL
Philip Zielinski- Schofield, WI

Camera Shy

Renee Albers
Elizabeth Alexander
Marvin Allen
Felicia Apprey
Juan Arjona
Kevin Bartosiewicz
Sandra Beilfuss
Anthony Belcaster
Jason Bjork
Delia Burke
Claire Bussert
Luis Canjura
Michael Capesius
Martha Carbajal
Jill Carracio
Joanne Ceisel
William Cmeyla
Carmen Cossio
Hayley Cwik
Laura Duran
Dan Eiden
Kirsten Gidd
Karen Greve
Janae Hellinga
Simona Hofman
Deborah Jacoby
Sharon Jimerson
Marilyn Johnson
Reginald Johnson
Karen Kambiss
Julia Khan
Ray Kondracki
Jennifer Koshinski
Agnes Kutek
Vicki Jo Laird
Jeremy Lamb
Matthew Lambert
Diane Leone
Amanda Long
Thomas Lopez
Alina Luca
Nancy Lugo
Julia Lugtu
Melissa Lydon
Linda Mallory
Albert Marshall
Ramada Miles
Nancy Moore
Shilanda Neely
Nicole Olson
Keiko Osaki
Tara Partee
Lynn Poznar
Thomas Prapuolenis
Judy Resch
Rose Rio
Lisabeth Risley
Monica Ross
Dennis Ruedel, Jr.
Rebecca Rust
Lisa Saflarski
Donna Schulze
Dianna Selep
Emily Slater
Christopher Tompkins
Gretchen Wallace
John Wardisiani
Hisako Watanbe
Christa Weidler

Candids

Rhonda Sprehe and Krissy Grunden, what great friends!

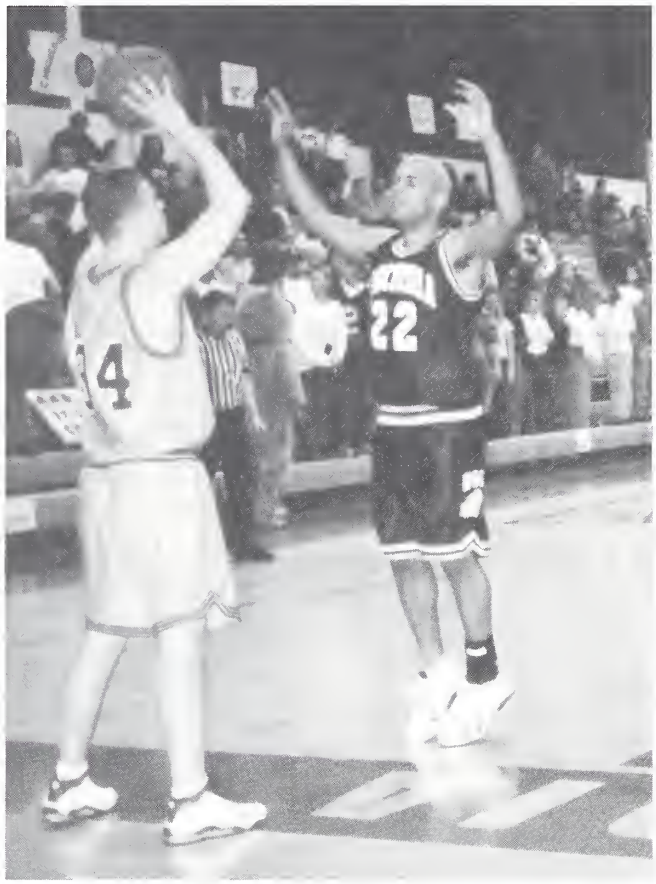

Ryan Winckler inbounds the ball versus Seward at CIT.

Sisters, got to love them!

The women's tennis team stretching and flexing before their match.

Listen to the beautiful bells chime!

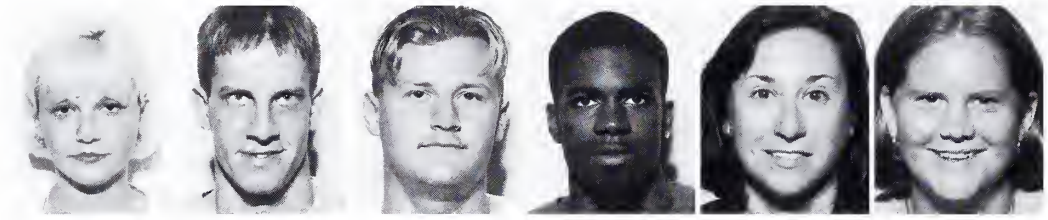

Yelena Agranov-Buffalo Grove, IL
Nathan Anderson-Peachtree City, GA
Christopher Anzona-Melrose Park, IL
Mickey Appling-Chicago, IL
Christine Arias-River Forest, IL
Staci Arnholt-Columbus, IN

Michael Austin-Holland, MI
Stephanie Bahr-Wauwatosa, WI
Nikki Baldwin-Eastpointe, MI
Cheryl Beaman-Cincinnati, OH
Marshanelle Beasley-Chicago, IL
Andrew Becker-Springfield, MO

Julie Beerman-Marshall, MO
Natalie Benesch-Franklin Park, IL
Paul Benning-Springfield, IL
Jonathan Bergt-Fairmont, MN
Dina Boenzi-Riverside, IL
Marlon Booth-Detroit, MI

Brian Bresemann-Frankenmuth, MI
Barbara Jean Brown-Maywood, IL
Tracy Brown-Pekin, IL
Sindy Butler-Franklin Park, IL
Natalie Cameron-Sparta, IL
Christopher Catania-Schaumburg, IL

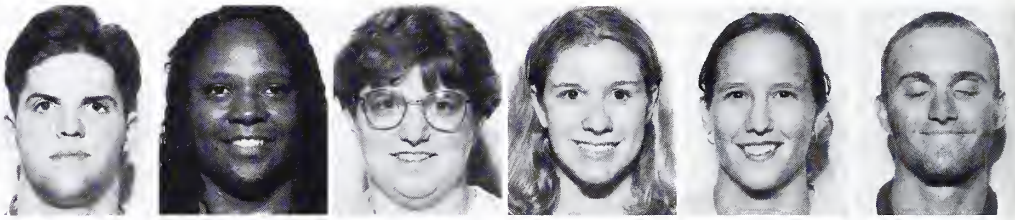

Yim Cheng-Hong Kong
Steven Cholak-Akron, OH
Amy Christopher-Ridgeland, MS
Mark Cichowski-Chicago, IL
Jaimee Ciocchetti-Longmont, CO
Rachel Clayton-Concordia, MO

Ilene Collins-Chicago, IL
Kristine Corrigan-Elmhurst, IL
Christina Craig-St. Louis, MO
Nicole Craig-Wellsville, MO
Jeanette Cruz-Chicago, IL
Dorinda Czerski-Chugiak, AK

Kyle Dahlgren-Minden, NE
Ingrid Davies-Hammond, IN
Amber Davis-Chicago, IL
Joseph De Lucia-Oak Park, IL
Christine De Matteo-Chicago, IL
Heather Dorn-Villa Park, IL

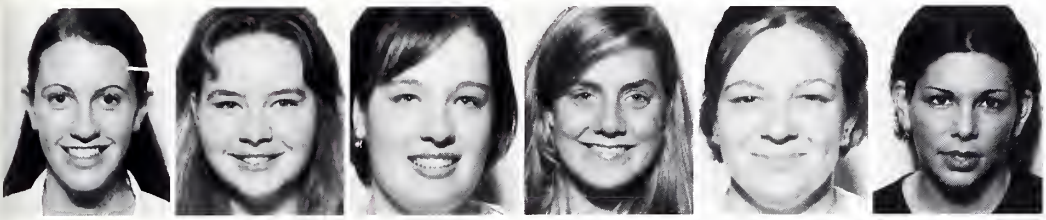

Lauren Dorr-Marcus, IA
Mary Anne Duke-Vincennes, IN
Kelly Dziwulski-Harwood, IL
Kimberly Easley-Beach Park, IL
Lisa Egan-Elyria, OH
Jodie Egantios-Beene-St. Clair Shores, MI

Lisa Eisman-New Berlin, WI
Christine Elliott-Champaign, IL
Nathan Erb-Edwardsville, IL
Darla Federwitz-Clintonville, WI
Vanessa Fedorchuk-Wood Dale, IL
Anna Mae Fernandez-Des Plaines, IL

Armanda Foreman-Berwyn, IL
Sara Frailey-Altamont, IL
Karoline Freudenberger-Bethel, OH
La Shawn Garnigan-Chicago, IL
Anne Gavin-Naperville, IL
Sara Godard-Durango, IA

Maria Luisa Gonzalez-Cicero, IL
Stephen Gorman-Schaumburg, IL
David Gottschalk-West Allis, WI
Barry Grabert-Grayslake, IL
Adam Graf-West Allis, WI
Holly Grantham-East Point, GA

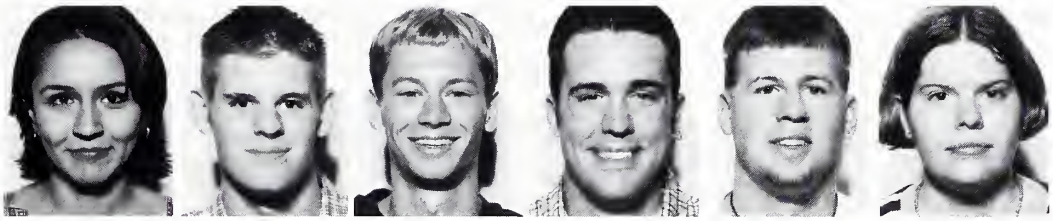

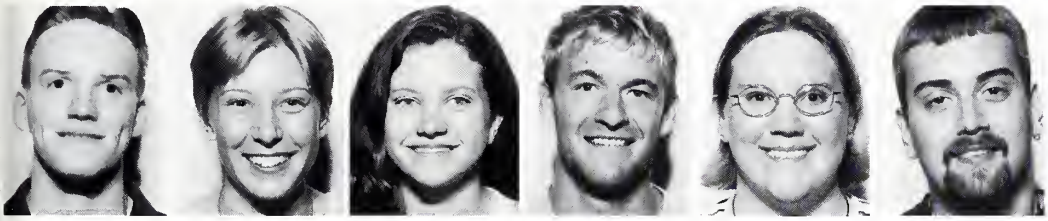

Robert Green-Orland Hills, IL
Amber Hagen-Milwaukee, WI
Kathleen Hagen-Orland Park, IL
John Hayley-Oak Park, IL
Amanda Herink-Wheaton, IL
Daniel Himmelheber-Carmel, IN

Susan Hoelz-Ceder Rapids, IA
Tarryn Hoff
Tiffany Hoffmann-Island Lake, IL
Sharonda Howard-Chicago, IL
Joseph Hubel-Oak Lawn, IL
Alan Huebner-Norridge, IL

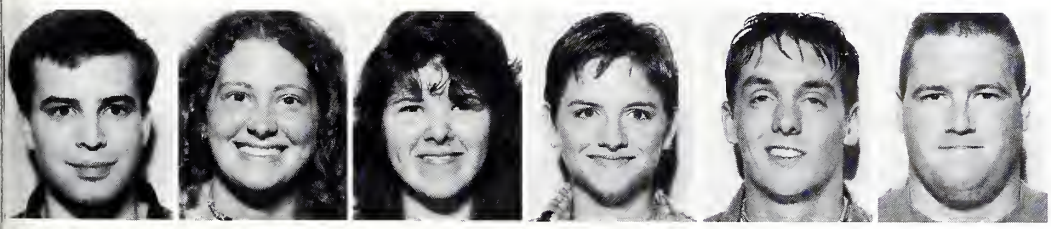

Ryan Isaacs-Edwardsville, IL
Dinah Jander-Houston, TX
Iris Jastram-River Forest, IL
Amanda Jirovec-Normal, IL
Adam Johnson-Villa Park, IL
Steven Kaiser-Rockford, MI

James Karas-Northlake, IL
Sarah Kern-Bloomington, IL
Amanda Keuch-Union Grove, WI
Jacob Klug-Springfield, IL
Suzanne Kuehn-Brookfield, IL
Matthew Lancaster-Sumner, IL

Tiffany Lee-South Holland, IL
Matthew Leighty-Water Town, SD
Jason Levitt-Roslyn, NY
Michael Lockett-Detroit, MI
Kelly Lorusso-Shalimar, FL
Kristin Ludtke-Beloit, WI

Jessica Lukas-Chuluota, FL
Ryan Markel-Bowling Green, KY
Debra Marshall-Absher-Carol Stream, IL
Shannon Mc Clure-Romeo, MI
Heather Mc Daniel-Tryon, NC
Rebekah Mc Donald-Clarkston, MI

Mary Mc Nally-Cicero, IL
Nicole Mecum-Marengo, IL
Audrey Medina-Chicago, IL
Jeffrey Meyer-St. Louis, MO
Karen Meyer-Anaheim, CA
Laura Miller-Edwardsville, IL

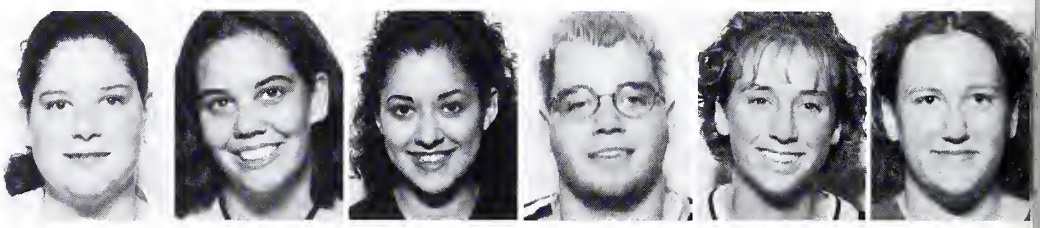

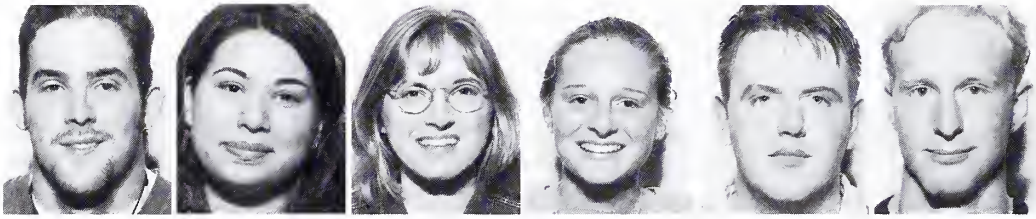

Mark Miller-St. Louis, MO
Angie Miranda-Chicago, IL
Michal Mischnick-Fall Creek, WI
Amy Monk-Gilman, IL
Stephen Mooney-Kewanee, IL
Daniel Mumme-St. James, MN

Jean Nagler-Oak Forest, IL
Laura Neally-Schaumburg, IL
Elizabeth Nestle-Chicago, IL
Melissa Neumann-Lexington, IL
Rebecca Nielsen-Peoria, IL
Laura Olszewski-Stickney, IL

Julie Orzechowski-Mt. Prospect, IL
Jacob Owens-Camdenton, MO
Alyssa Paolella-Medinah, IL
Rachael Paterick-Holt, MI
Dawn Pawlowski-Stickney, IL
Joseph Perkins- Rome, NY

Tracy Peters-Berwyn, IL
Anthony Piraino-Elmwood Park, IL
Jason Pope-Budd Lake, NJ
Brian Porter-Rockford, MI
Calvin Randolph-Bollingbrook, IL
Theresa Reichardt-Joliet, IL

Amy Jo Renolds-Arvada, CO
Cynthia Reimer-Palatine, IL
John Alan Riggs-Hoffman Estates, IL
Shannon Riser-Mc Henry, IL
Kellee Robertson-Berkeley, IL
Aisha Robinson-Maywood, IL

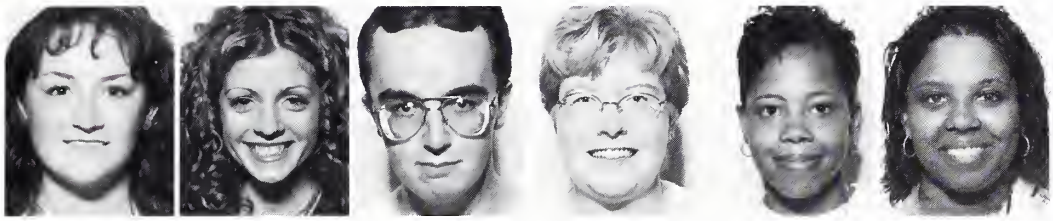

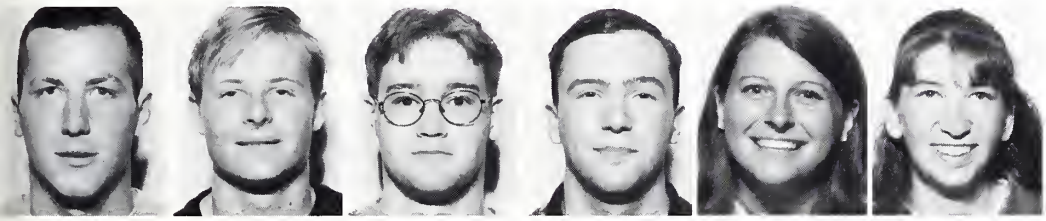

Michael Robison-Racine, WI
Daniel Roeder-Roswell, GA
Robert Rose-Chicago, IL
Brian Rost-Naperville, IL
Gwenevere Rowley-Warrenville, IL
Vanessa Ruckle-Peoria, IL

Linette Ruiz-Chicago, IL
Regina Russo-St. Louis, MO
Maricarmen Salgado-Chicago, IL
Audrey Sandifer-Chicago, IL
Elizabeth Santana-Chicago, IL
Mark Sattler-Lafayette, IN

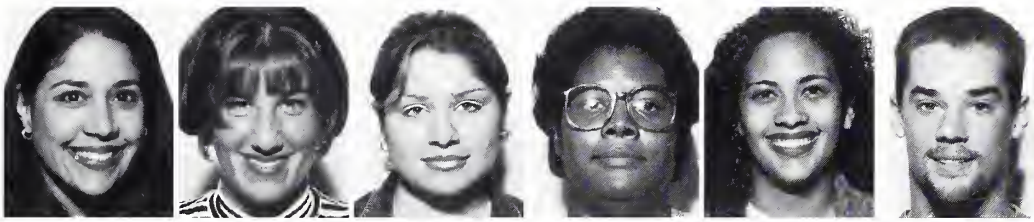

Elaine Scafidi-Westchester, IL
Nathan Schiefer-Frankenmuth, MI
Emily Schumacher-Jerseyville, IL
Carrie Scianna-Villa Park, IL
Heidi Selmeyer- Antigo, WI
Stephen Shinsako-Oak Park, IL

Michael Simkhin-Des Planes, IL
Amysara Skibins-Manteno, IL
Stephanie Slinker-Boca Raton, FL
Eve Slipiec-Chicago, IL
Kimberly Smith-Morton Grove, IL
Timothy Smith-Bourbonnais, IL

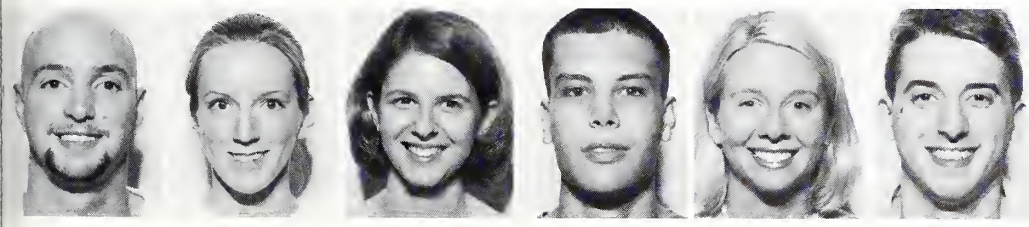

Bryan Snyder-Franklin Park, IL
Elizabeth Spilker-Altamont, IL
Carolyn Stahl-Middletown, RI
Timothy Stair-Fort Wayne, IN
Lisa Stange-Rochester Hill, MI
Carl Steffens-Stevensville, MI

Patrice Steurer-Chicago, IL
Brian Steward-Dewitt, IA
Caryn Stroup-Brentwood, MO
Elissa Stubbs-Bloomington, IL
Claudia Tendler-Pacific, MO
Erik Tinsley-Chicago, IL

Valerie Toth-Hobart, IN
Richard Trausch-Chicago, IL
Sarah Ulrich- Lafayette, IN
Kristina Tunzi-Norridge, IL
Timothy Ulrich-Nashua, NH
Rebecca Van Duzer-Sugar Land, TX

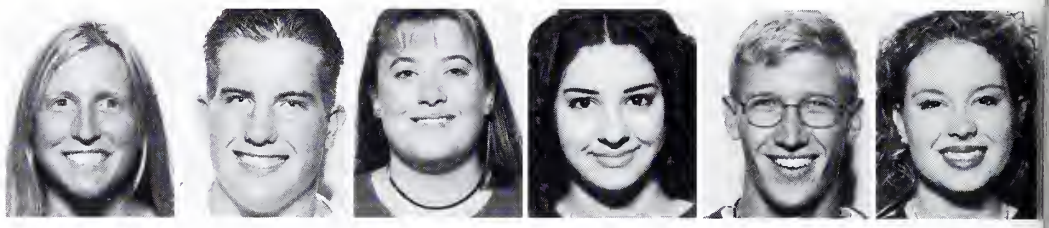

Jamie Wall-River Grove, IL
Brian Watson-St. Charles, MO
Mary Weinrich-Arlington Hights, IL
Heidi Weirich-Union, MO
Kelley Welcenbach-Sheboygan, WI
Nathan Wendorf-Concord, OH

Justin Whitmore-Santa Rosa, CA
Jeffrey Weilert-Hinckley, IL
Angelia Wiley-St. Louis, MO
Katherine Willerth-Batavia, IL
Robert Winding-Lynwood, IL
Matthew Wolf-Brown Deer, WI

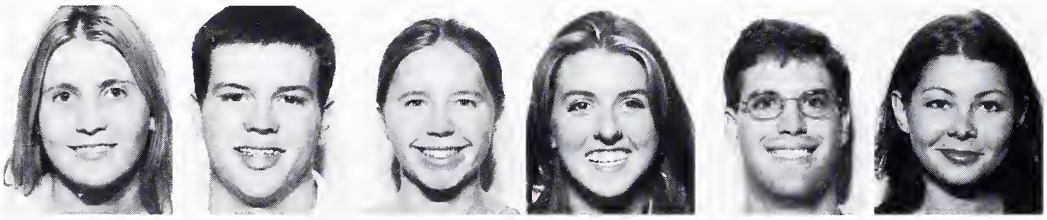

Jennifer Wren-Collinsville, IL
James Wysocki-Chicago, IL
Nikol Ziegelbein-Jefferson City, MO
Sarah Zielke-Ann Arbor, MI
Aaron Zinkowich-Painesville, OH
Agata Znosko-Chicago, IL

Jaclyn Zuchel-Chicago, IL

Camera Shy

Donna Anaski
Trisha Andrews
Karen Basat
Fredrick Baumann
Jaques Benson
Sylvia Billups
Christine Brooks
Derrick Calhoun
Melisa Cameron
Suzette Carlson
Carmen Carrasco
Marco Confuorto
Rod Craig
Sandra Cravens
Sylvia Davila
Michelle Diamante
Lynette Dupree
Agnes Gibes
Paul Heard
Jon Johnson
Mary Jones
Daniel Kogler
Cheryl Lang
Ryan Legler
Evonne Lindsey
Rose Lubarski
Peter Merrick
Susan Meyer
Retha Newson
Brian O'Neill
Neal Rauch
Jonathan Rehberger
Heather Rundel
Jun Seike
India Smith
Sara Sommerville
Katheryn Tracey
Peter Wereszczynski
Sherry Worman

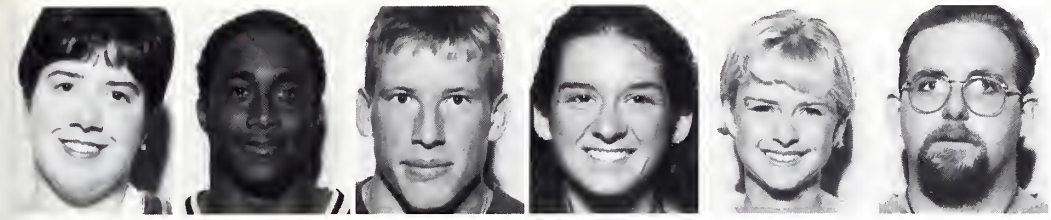

Jennifer Adamski-Chicago, IL
Alan Alexander-Chicago, IL
Derrick Allen-Quincy, IL
Marin Antoniou-Lyons, IL
Amanda Ashmann-Green Bay, WI
Brian Atkins-Tampa, FL

Amy Aufdenkamp-Frazee, MN
Jonathan Bahr-Wauwatosa, WI
Daryl Barber-Chicago, IL
Steven Barkley-Roseville, MI
Susanna Bass-Park Ridge, IL
Joshua Baumann-Mayer, MN

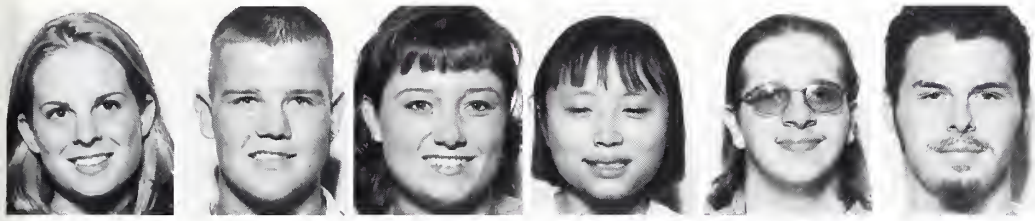

Lisa Baumann-Marion, IA
Landon Becker-De Witt, IA
Jill Beilke-Cherry Valley, IL
Nicole Berg-East Peoria, IL
Mark Berkey-Kendallville, IN
Jason Bertram-Clarkston, MI

Melvin Beversdorf-Cabot, PA
Angela Biancalana-Hoffman Estates, IL
Miriam Bickel-Frankenmuth, MI
William Binder-Chicago, IL
Samuel Birk-Jackson, MO
Jacob Bishop-Ullin, IL

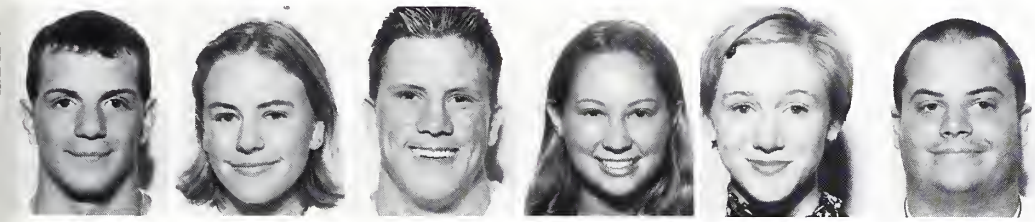

Timothy Blaha-Chicago, IL
Sarah Boettcher-Green Bay, WI
Marvin Bonnstetter-Chicago, IL
Kelli Borchelt-Fort Wayne, IN
Lori Bormet-Monee, IL
Adam Bowden-Madison Height, MI

Benjamin Britnall-Baltimore, MD
Cazhaa Brucker-Chicago, IL
Terri Brutlag-Alexandria, MN
Elizabeth Bundalo-Norridge, IL
Dennis Burke-West Allis, WI
Gretchen Burrow-Altamont, IL

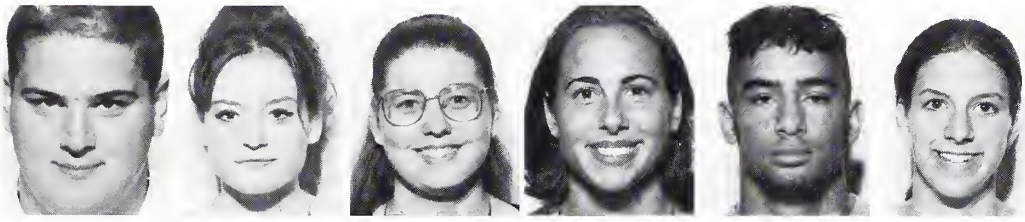

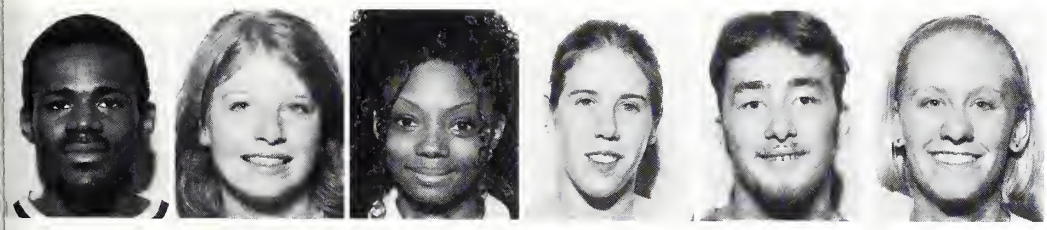

Martin Calimee-Bolingbrook, IL
Megan Camann-Algonquin, IL
Chivanda Campbell-Maywood, IL
Renee Campbell-Chicago, IL
Jeffrey Carpenter-West Bend, WI
Jennifer Cera-Milwaukee, WI

Freshmen

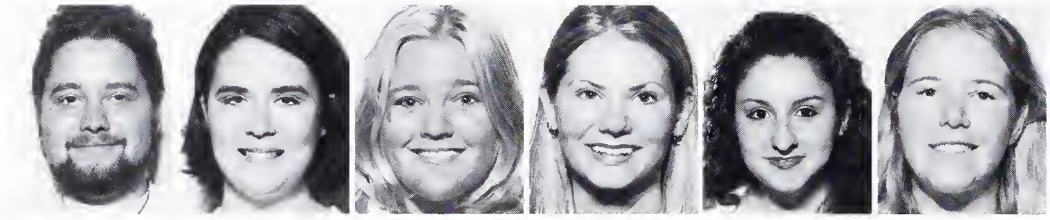

Aaron Chamberlain- Branson, MO
Angela Chaney- Decatur, IL
Melanie Christian- Elmhurst, IL
Jayne Ciepierski- Westchester, IL
Maria Cleto- Chicago, IL
Stephanie Cole- Bakersfield, CA

Robert Cortez- Darien, IL
Sean Cramer- Rockton, IL
James Cuellar- Lake Station, IN
Mary Curtis- New Palestine, IN
Brian Davies- Delmar, NY
Sidney Davis- Gary, IN

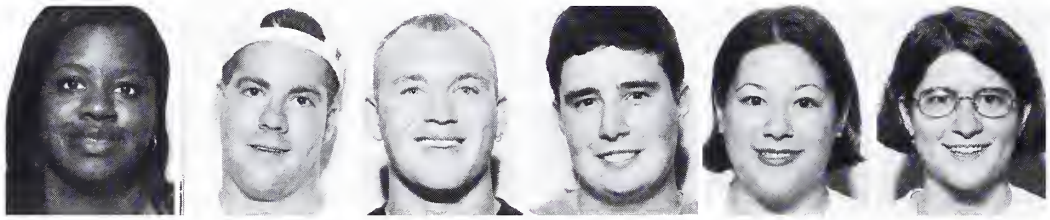

Toni Davis- Chicago, IL
Andrew De Monte- Morton Grove, IL
Christopher Decker- Quincy, IL
Timothy Degen- Evergreen Park, IL
Cynthia Deogracias- Chicago, IL
Angela Di Maio- Berwyn, IL

Todd Dively- Taylorville, IL
Matthew Donovan- Erie, PA
Michael Dortch- Hinsdale, IL
Elizabeth Drevlow- Cote D'Ivoire
Casey Drezek- Chicago, IL
Steven Dukes- West Chicago, IL

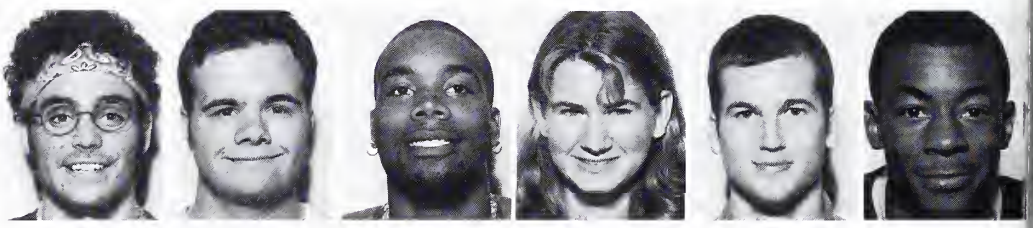

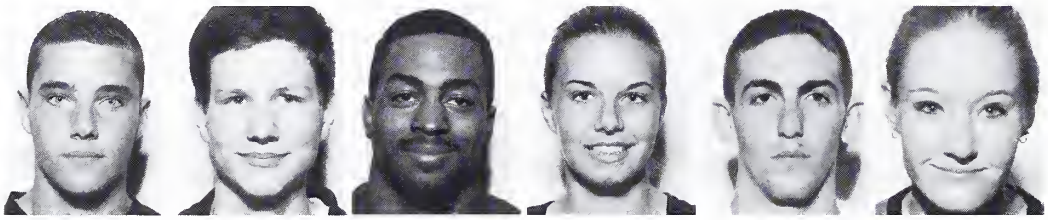

Peter Dulany- Darien, IL
William Dwionen- River Grove, IL
Raymond Edwards- Chicago, IL
Kristen Egerton- River Grove, IL
John Egnatios-Beene- St.Clair Shore, M
Wendy Eisman- New Berlin, WI

Manal El-Hrisse- Cicero, IL
Noah Elmore- Chicago, IL
Monica Enriquez- Stickney, IL
Anthony Evangelisti- Roselle, IL
Heidi Evanson- Bellvue, WA
Nick Filantres- Lake Zurich, IL

Magan Flesch- Evansville, IN
Jill Flurkey- Des Plaines, IL
Eric Foiles- East Alton, IL
Jared Folley- Modesto, CA
Laura Fosco- Park Ridge, IL
Joslyn Foster- Canton, MI

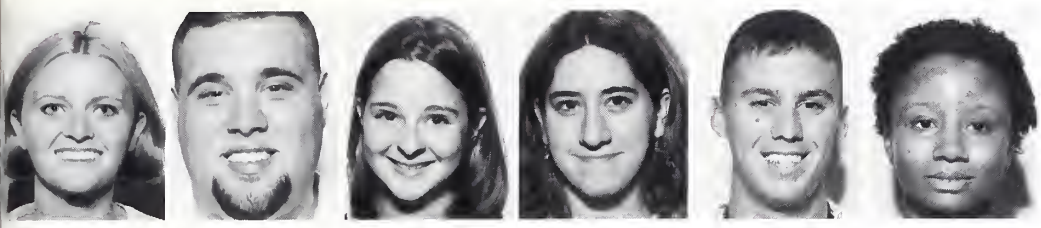

Sarah Foster- Harvard, IL
John Franklin- Chicago, IL
Stephanie Frederick- Pekin, IL
Christine Fritsch- Fort Wayne, IN
Michael Gallo- Maitland, FL
Sylvia Gant- South Holland, IL

Sara Georgiou- Chicago, IL
Sarah Gierke- La Porte, IN
Laura Gimm- Chicago, IL
Troy Glover- University Park, IL
Samantha Gotsch- Harvard, IL
Carrie Greenwood- Frankfort, IL

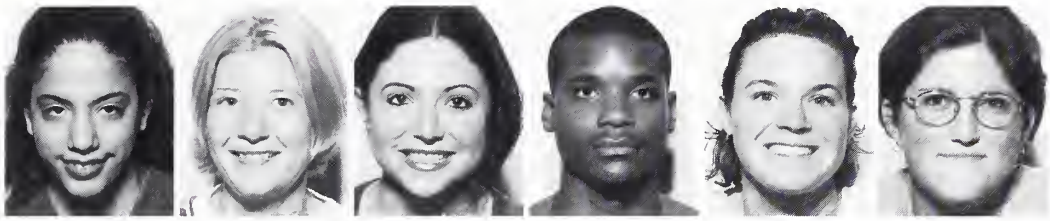

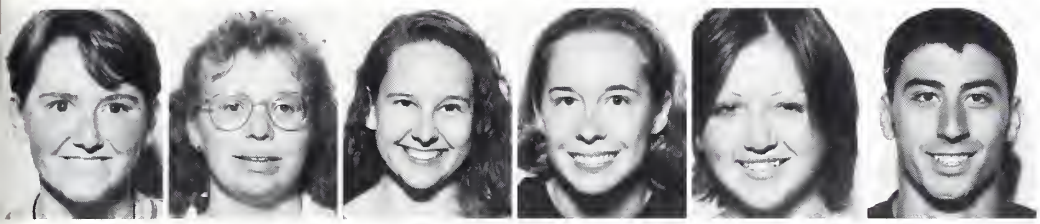

Hilary Gross- Tulsa, OK
Allison Grube- Addison, IL
Holly Gubics- Cleveland, OH
Heidi Guelzow- Tampa, FL
Elizabeth Guillermo- Chicago Heights, IL
Charles Gunter-Whiting, IL

Mary Haecker- Sheboygan, WI
Michelle Haegele- Shelby Township, MI
Amy Haesker- De Kalb, IL
Daniel Hanson- Florissant, MO
Sarah Harnack- Muskego, WI
Kerstin Harris-Scranton- Bakersfield, CA

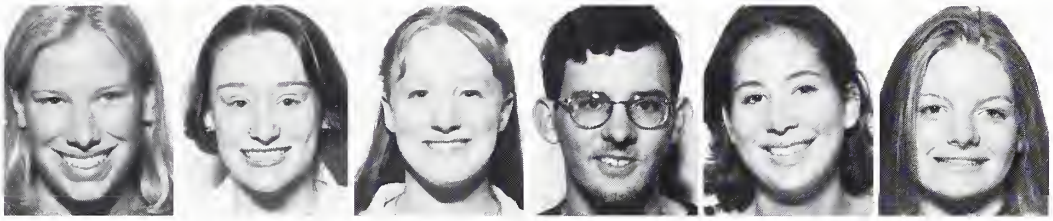

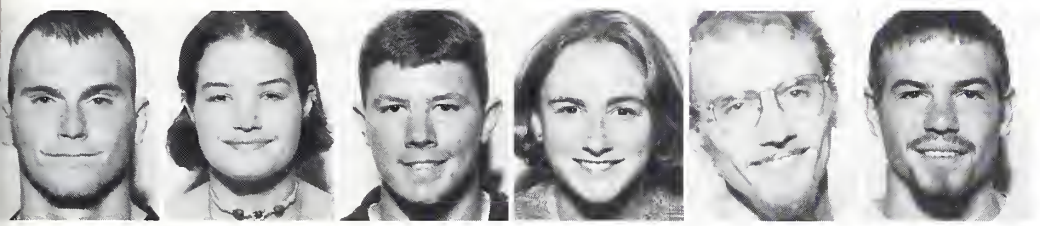

Shane Heeter- Goshen, IN
Erin Heffelfinger- Milwaukee, WI
Nicholas Heiting- Milwaukee, WI
Stacy Helming- Lansing, IL
Philip Henning- Oak Park, IL
Jason Henry- Pesotum, IL

Sherry Hentzke- Davenport, IA
Ryan Hidalgo- Hammond, IN
Allison Hill- Collinsville, IL
Allan Holt- Brookfield, WI
Gwen Honebrink- Mayer, MN
Jason Honig- Chicago, IL

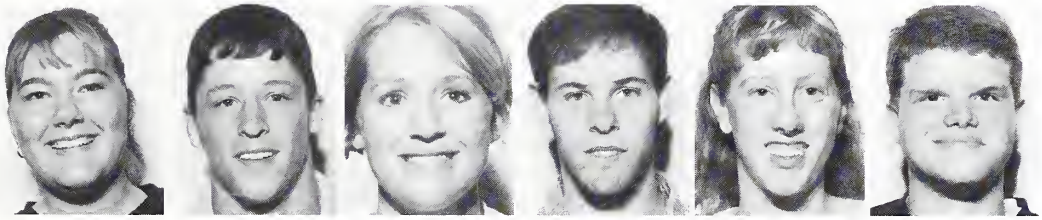

Brad Hopfensperger- Ramsey, IL
Melissa Horvath- Arlington Heights, IL
Rachel Hoyt- Decatur, IL
Shu-hsi Huang- Elmwood Park, IL
Elizabeth Hudson- West Bend, WI
Jessica Huerta- Chicago, IL

Genoveffa Huff- Franklin Park, IL
Jamie Hunt- Oak Park, IL
Amanda Hurt- Hillside, IL
Yoonsik Hwang- Chicago, IL
Kimio Iimori- Maywood, IL
Chikae Ishihara- Kanagawa, Japan

Victoria Jakubowski- Elmwood Park, IL
Rebecca Jalas- Three Lakes, WI
Bethany Jamieson- La Grange Park, IL
Andrew Janetzke- Fairmont, MN
David Johnsen- Muskego, WI
Timothy Johnson- Germantown, WI

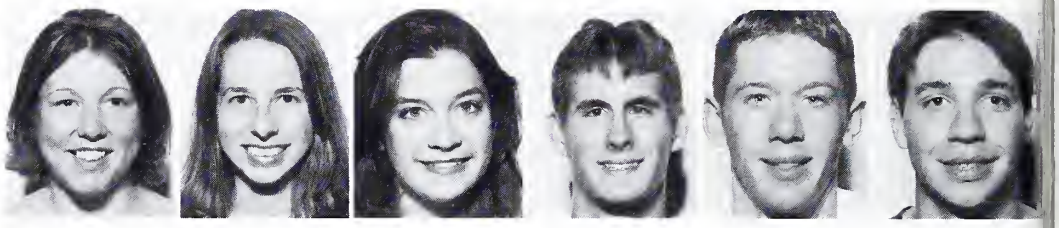

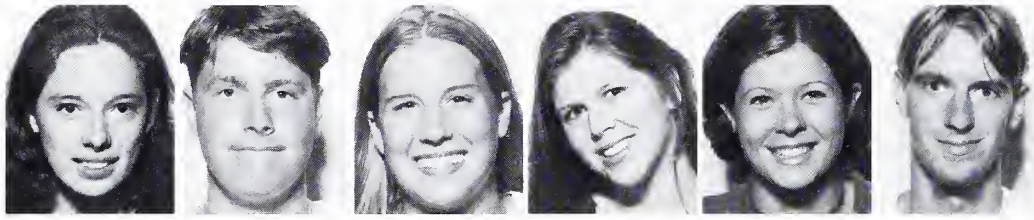

Serena Jones- Abilene, TX
Robert Kahle, Jr.- Balitmore, MD
Katie Kasper- Manteno, IL
Jennifer Kern- Oak Brook, IL
Dana Keuer- Wheaton, IL
Adam King- Villa Park, IL

Billie King- Brownsburg, IN
Cathryn Klaczynski- Westchester, IL
Krista Klaus- Minooka, IL
Anthony Klein- Daly City, CA
Cassandra Klendworth- Erie, IL
Martha Klobnak- Berkeley, IL

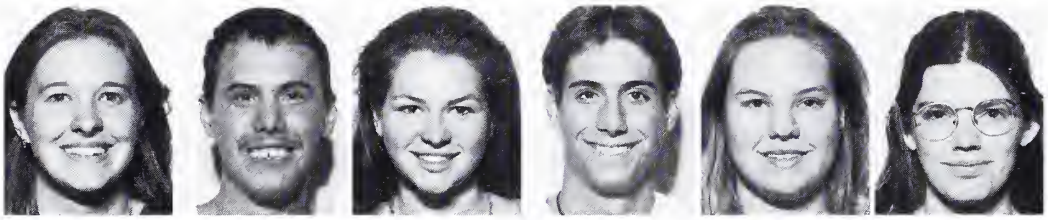

Sarah Knosher- Elgin, IL
Daniel Kriss- Sterling Heights, MI
Kathryn Kuerschner- Cedarburg, WI
Andrew Kumpel- Houston, TX
Emily Kuntz- Evansville, IN
Jennifer Kunz- South Elgin, IL

Nicholas Kurek- Wheeling, IL
C. Joe La Salle- Mishawaka, IN
Kyle Lamb- Farmington Hills, MI
Aubree Lawrence- Naperville, IL
Christine Lay- Villa Park, IL
Alison Layfield- Crownsville, MD

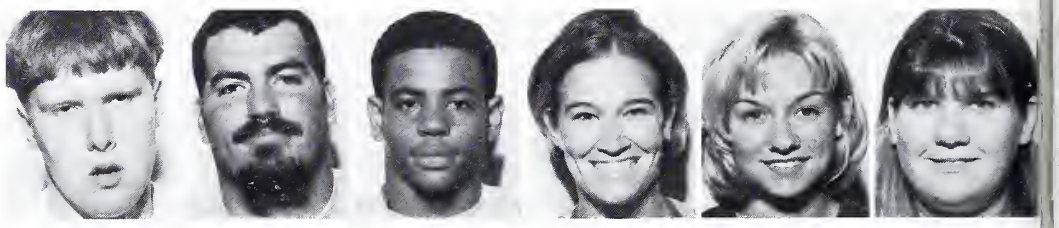

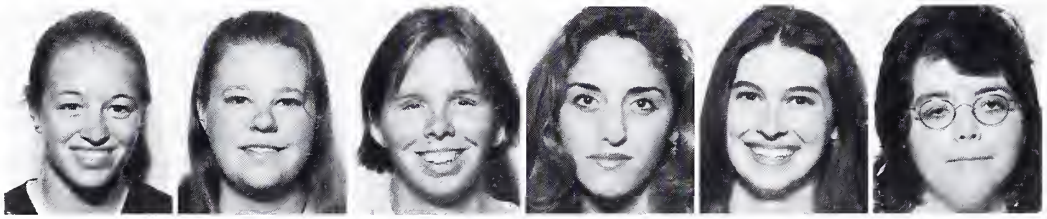

Kristen Lehman- Fort Wayne, IN
Stephanie Linzing- Harper Winds, MI
Mary Lipe- Knoxville, IL
Francesca Lo Cascio- River Grove, IL
Amanda Lorenz- Carol Stream, IL
Rebecca Low- Petersburg, IL

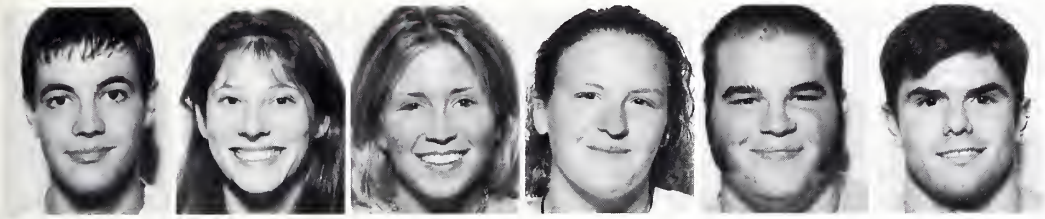

Zachary Lutz- Lees Summit, MO
Kristina Mac Kay- Lenexa, KS
Lindsay Maegdlin- Des Plaines, IL
Kelli Mahoney- Lake Zurich, IL
Earl Mansell- Kenockee, MI
Anthony Marotta- Elmwood Park, IL

Michelle Mattes- Mt. Prospect, IL
Jennifer Mc Donald- Redford Twp., MI
Lucas Mc Donald- Alsip, IL
Kennea Mc Ghee- Milwaukee, IL
Lawrence Mc Gurer- Chardon, OH
M. Ashley Mc Pherson- N. Palm Beach, FL

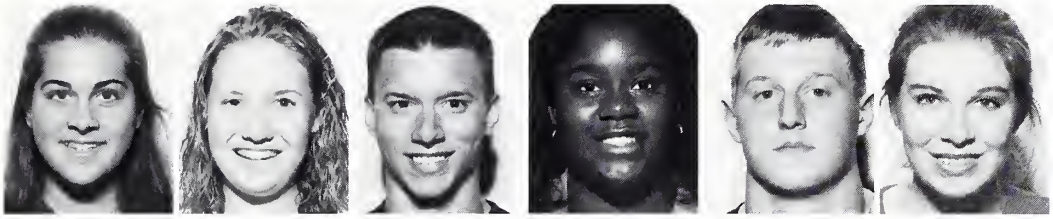

Meghan Meadows- Las Vegas, NV
Scott Meinerz- Milwaukee, WI
James Meyer- Burton, MI
Amanda Meyers- Freeport, IL
Breanne Meyers- Hammond, IN
Lawrence Middleton- Chicago, IL

Angela Mille- Blackburn, MO
Mary Mitzner- Chariton, IA
Kerry Molchanov- Chicago, IL
Erica Montegna- Park Ridge, IL
Anthony Monterroso- San Diego, CA
Justin Mount- Paw Paw, MI

Angelina Mueller- Western Springs, IL
Timothy Najarian- Lombard, IL
Courtney Neal- Broadview, IL
Matthew O'Brien- Chicago, IL
Colin O'Donnell- Evergreen Park, IL
Jennifer O'Reilly- Barnhart, MO

Tanya O'Rourke- Rockford, IL
Sahbion Oliver- Manitowoc, WI
Julio Orozco- Niles, IL
Mario Parker- Maywood, IL
Phil Partee- Kansas City, KS
Melissa Passarelli- Elmwood Park, IL

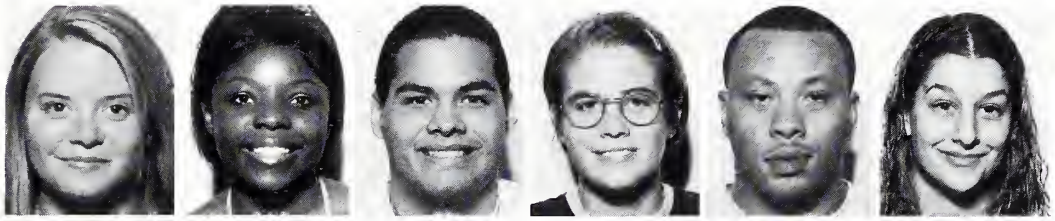

Mario Parker- Maywood, IL
Brandon Payne- Old Hickory, TN
Christy Penczek- Melrose Park, IL
Aaron Peters- Houston, TX
Jacob Plattenberger- Oak Park, IL
Elizabeth Pollert- Seymour, IN

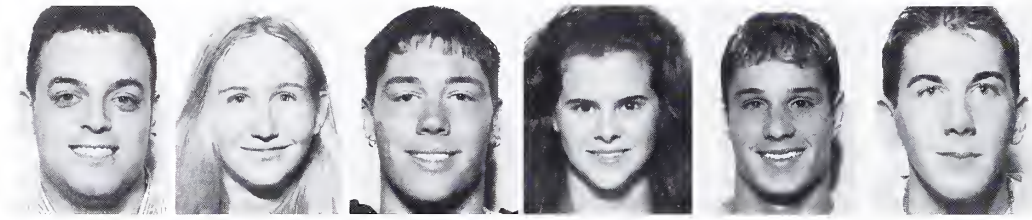

Michael Pontarelli- Chicago, IL
Lindsay Pratt- Noblesville, IN
Michael-Scott Premo- Burton, MI
Jessica Proefrock- Lincoln, IL
William Punzio-Batavia, IL
Daniel Quest- Chicago, IL

Lauren Quirk- Chicago, IL
David Ramsey- Hillsboro, IL
Michael Ranieri- Hoffman Estates, IL
Jennifer Reiter- Lemont, IL
Emily Rempfer- Riverton, WY
Lindsay Reno- Indianapolis, IN

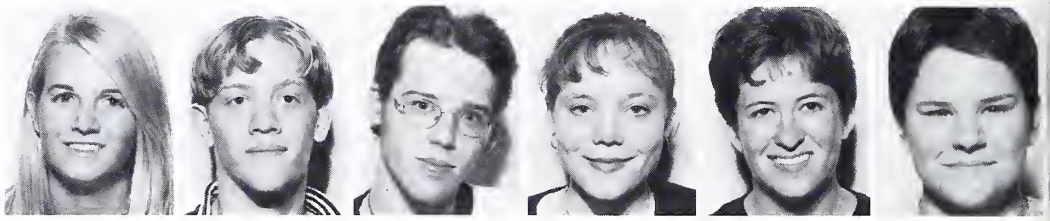

Valerie Richardson- Lincoln, IL
Ezekiel Ridgeway- Fairview, NC
Thomas Rivera- Chicago, IL
Ernest Roberts- St. Louis, MO
Sherman Roberts- Chicago, IL
Omari Robinson- Maywood, IL

Rory Robinson- Gary, IN
Lisa Rocans- Des Plaines, IL
Lisa Rohlwing-Wauconda, IL
Derek Rothstein- Bolingbrook, IL
Kristen Rowinski- Highland, IN
Jawani Roy- Broadview, IL

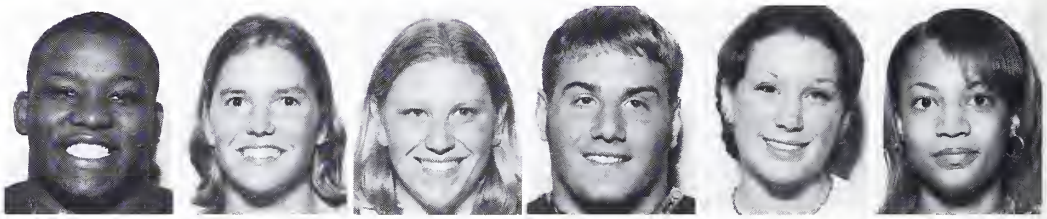

Kathy Rozek- Harwood Heights, IL
Jenna Russell- Bremen, IN
Paul Saeger- Roselle, IL
Grishma Sanghani-Roselle, IL
Benjamin Sattler- Indianapolis, IN
Aaron Schellhas- Holt, MI

Joshua Schneider- Eastpointe, MI
Marc Schneider- Sussex, WI
Matthew Schram- St. Louis, MO
Erika Schraw- Park Ridge, IL
Anna Schroeder- Scottville, MI
Melissa Selby- Clinton Twp., MI

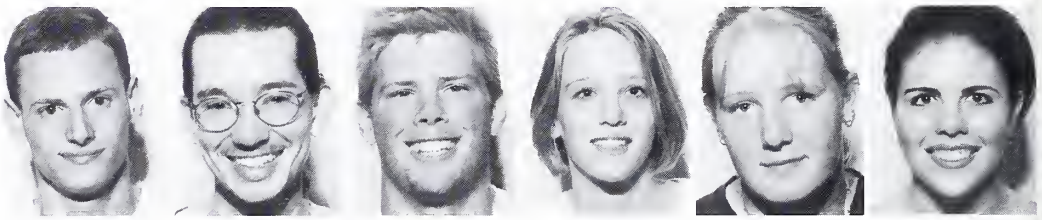

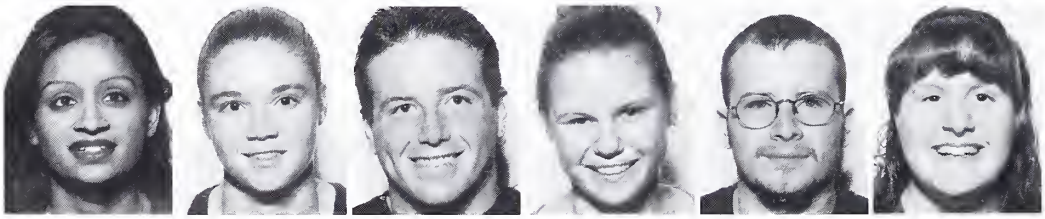

Kajal Shah- Hanover Park, IL
Laura Shoemaker- Traverse City, MI
Patrick Sims- Orange, CA
Tracy Siwinski- La Grange Park, IL
Brian Slimmer- Sheboygan, WI
Corinne Smiley- Chicago, IL

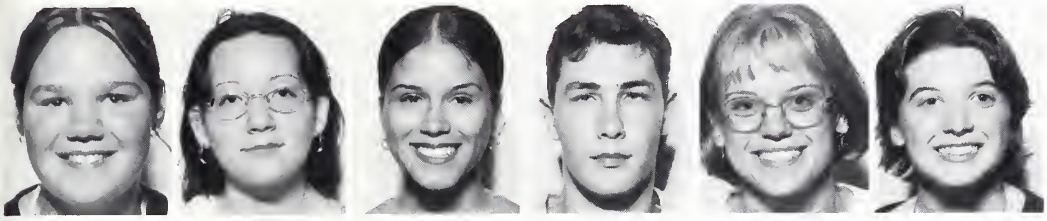

Melanie Snyder- Chicago, IL
Magdalena Sobusiak- Chicago, IL
Vanessa Soto- Chicago, IL
Michael Spaeth- Kansas City, MO
Elizabeth Springborn- Cary, IL
Elizabeth Steffens- St. Peters, MO

Amanda Stell- Orland Park, IL
Larisa Stephenson- Independence, MO
Karen Stone- Rantoul, IL
Jonathan Strand- Tinley Park, IL
Courtney Stubbs- Bloomington, IL
Laura Szklany- Webster, NY

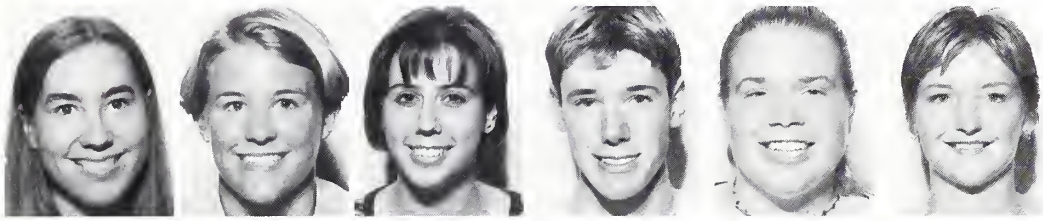

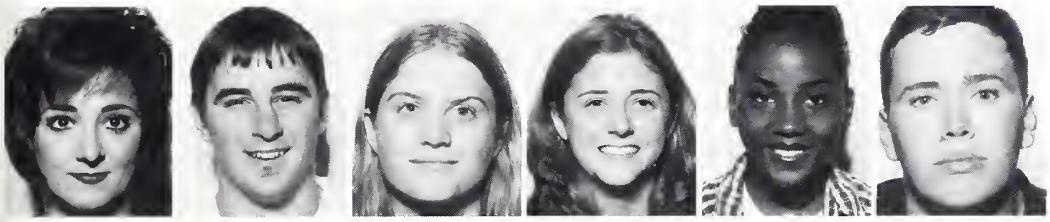

Kimberly Taglia- Westchester, IL
Brandon Terrell- Louisville, KY
Erin Thompson- Matteson, IL
Misty Timmerwilke- Quincy, IL
Lakisha Titus- Markham, IL
Geoffrey Todd- Crystal Lake, IL

Cara Tompkins- Oak Park, IL
Kimberly Toney- Glendale, MO
Shelli Troike- Glen Ellyn, IL
Lorenzo Trudo- Chicago, IL
Matthew Tuomi- Eastpointe, MI
Catherine Unger- Palatine, IL

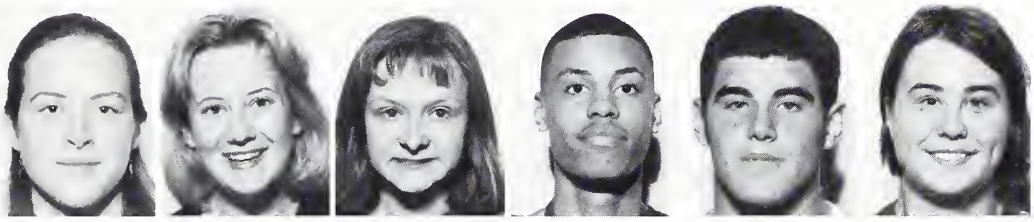

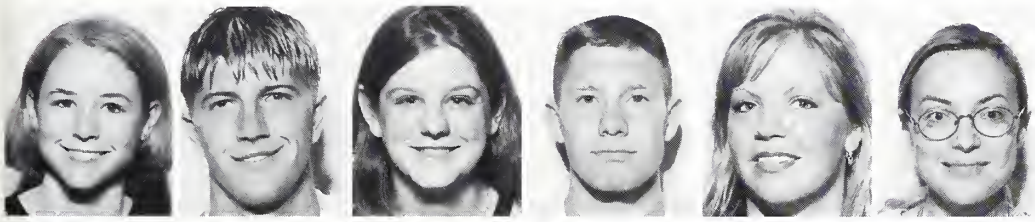

Nicole Valentino- Mc Henry, IL
Bradley Van Hall- Grand Haven, MI
Amanda Vest- Morton, IL
Benjamin Vogel- Shawano, WI
Christine Vogel- Wheaton, IL
Izabela Wachala- Chicago, IL

Justin Wagner- Gurnee, IL
Damien Ware- Lockport, IL
Constance Warren- La Grange, IL
Rebecca Wazny- Evansville, IN
Todd Welch- Bloomingdale, IL
Jessica White- Pekin, IL

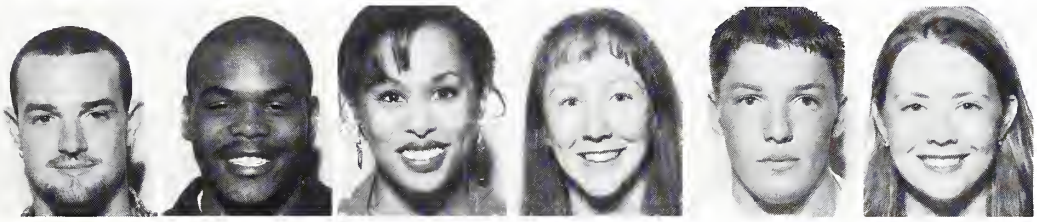

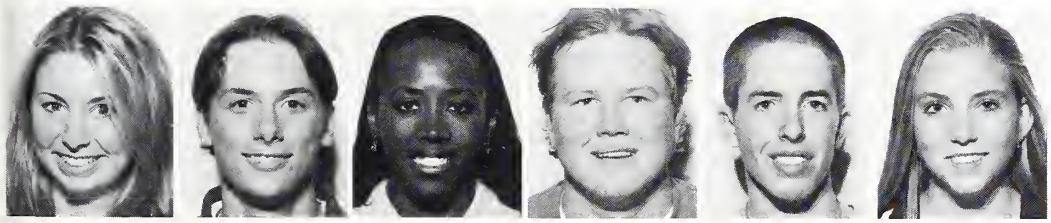

Katie Widstrand- Lansing, IL
Daniel Wiederkehr- Enid, OK
Latrice Williams- Bellwood, IL
Jeremy Winter- Memphis, TN
Mark Witte- Lombard, IL
Stacie Wolf- Ponca City, OK

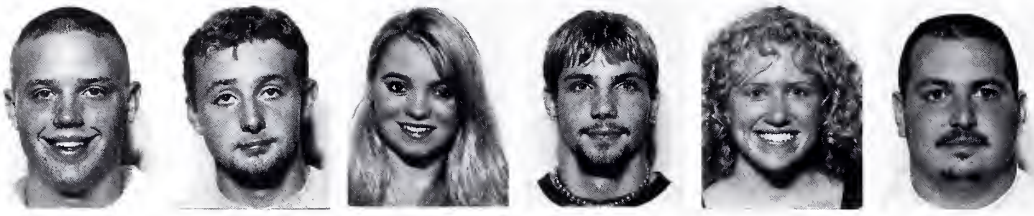

Caleb Wolff- Mason, IL
Scott Wood, Jr.- Morton Grove, IL
Jennifer Wroblewski- Mc Henry, IL
Larry Yochum, III- Columbus, IN
Jennifer Young- San Jose, CA
Tony Zarantonello- La Porte, IN

Jason Zavodny- Cicero, IL
Chandi Ziebarth- Palos Park, IL

Camera Shy

Arlen Adcock
Jacquelyn Bopp
David Buckner
Ivette Cano
Shirley Cornelious
Mary Kaye Gaffney
Amanda Gillespie
Lakisha Hampton
Patricia Honn
Elise Matson
Soosan Mathew
Susan Medrow
Brent Mischnick
Chimwemwe Msiska
Shannon Mullally
Doris Nelson
Salvador Ochor, Jr.
David Tumminaro
Ruth Vicari

Kappa Delta Pi

Kappa Delta Pi was founded on March 8, 1911, at the University of Illinois. It was incorporated June 8, 1911. The Pi Psi Chapter was installed on November 7, 1984 at Concordia University. This year, Kappa Delta Pi, Pi Psi Chapter has had various programs and fundraisers such as a presentation by student teachers followed with a question and answer session, reading to children in local schools, donating funds to the CLIC library in order to purchase books and instructional materials, and the hosting of a book fair.

MISSION

Kappa Delta Pi, an International Honor Society in Education, is dedicated to scholarship and excellence in education. The Society, as a community of scholars, is dedicated to worthy ideals:

-Recognizes scholarship and excellence in education.
-Promotes the development and dissemination of worthy educational ideals and practices.
-Enhances the continuous professional growth and leadership of its diverse membership.
-Fosters inquiry and reflection on significant educational issues.
-Maintains a high degree of professional fellowship.

Officers this year included Amanda Slobedecki, Alicia Smith, Jennifer Galante, Carrie Scianna, and Stephanie Craven.

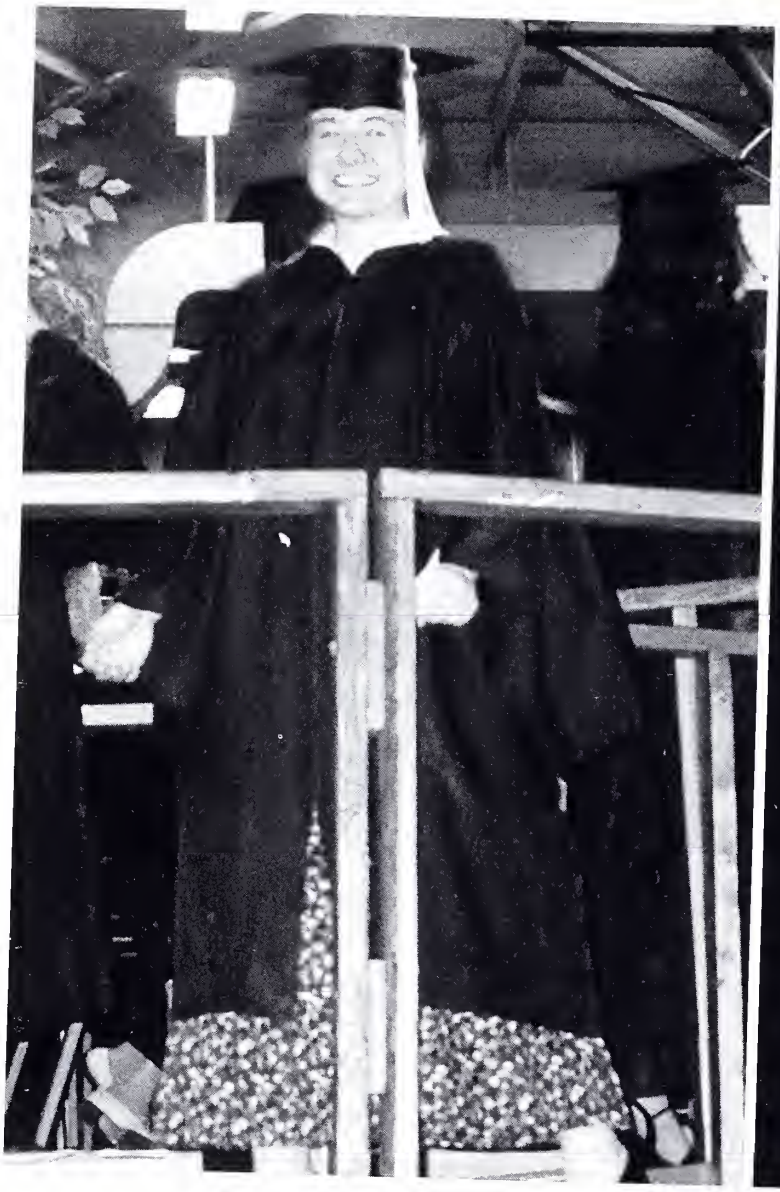

Graduation

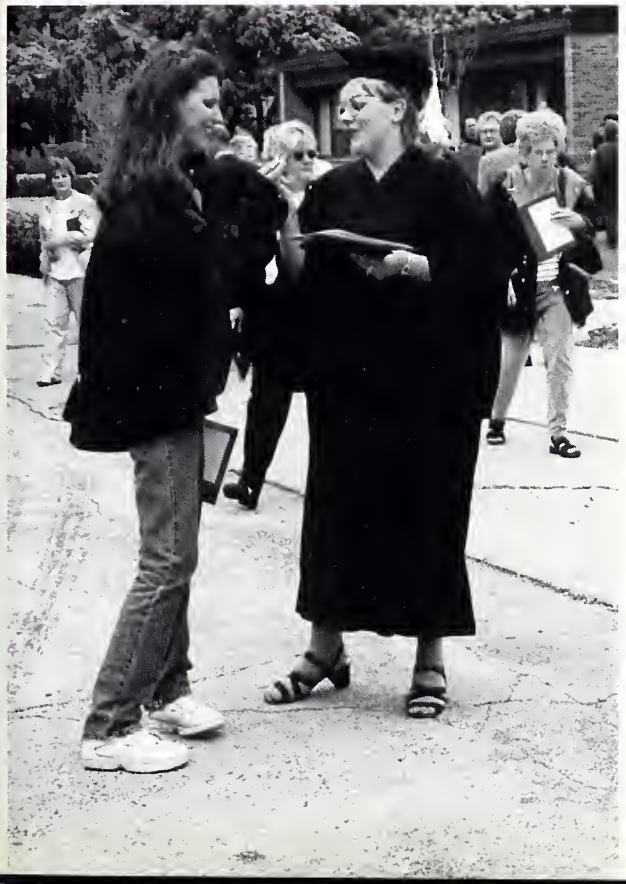

Dear Kimberly,

"You came a long way baby!" God is good, God is grace, God directed you and put you in your place. A place to continue to suceed and help yourself and others' needs. "Congratulations on a job well done!" It's a joy and a pleasure to have you for my daughter. God is the light and he has surely shone on you and we are so proud. "God Bless you Always."

Love,

Mom, Dad, Grandma, Grandpa, & Godmother

Dear Kelly Firkus,

21 years ago you were our "surprise package." We have loved you and been proud of you every day of your life, but never as much as today. Keep your great sense of humor, listen to you gut feelings, and always believe that when you keep your faith strong in God's will, you can trust him to take care of the rest.

xoxox

Mom and Dad

Dear Ryan-

I thank and praise God that you are His child and mine!

Love Always,

Mom

P.S. RYAATMTAP

Dear Kirsten,

Bongiorno Principessa! Life is beautiful for all who know you. Congratulations! We love you!

Mom, Dad, & Jess

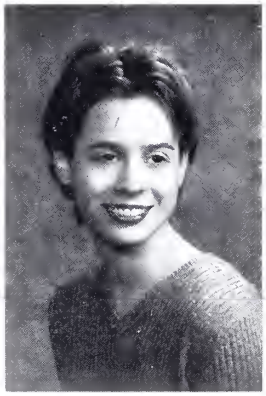

Dear Heather,

Ever since you were a little girl you wanted to be a teacher. Now you have achieved your goal. Your love of teaching and children shines through everything you do. Every child should be lucky enough to have a teacher like you. We are so proud of you. Not only for what you have accomplished, but for the kind, caring, and loving woman you have become. We love you very much.

Love,

Mom & Dad

Taking a break during a tennis match.

ITALIAN GOLD II

Fine 14K Jewelry & Diamonds
JEWELRY & WATCH REPAIR
DIAMOND SPECIALISTS

CUSTOM DESIGNING REMOUNTING & REPAIRING OF FINE JEWELRY

•NEAR WHOLESALE TO THE PUBLIC•

See Our Large Selection of Gold Wedding & Engagement Rings at Discount Prices MANY NEW ARRIVALS
Over 4,000 Charms & Religious Medals
Top Prices for your Gold

NEWEST CONCEPTS IN
JEWELRY DESIGNS
REMOUNTING & RESETTING
•ENGRAVING•

OPEN 7 DAYS
MON-WED 10-6 THUR-FRI 10-7:30
SAT. 10-5 SUN. 11-3
415 HARRISON OAK PARK
(Just West of Ridgeland)

(708) 524-1991

James Wysocki as The Cat in the Hat from the one-act "An Evening of Seuss."

The dance team struts their stuff while performing at halftime of the Homecoming football game.

Here comes Aaron Hallien, Scott Ferguson, and Liz MacKenzie in their last O-Show appearance.

Dietrich's Ducks

Chandi Ziebarth and Natalie Cameron are waiting for their race to start.

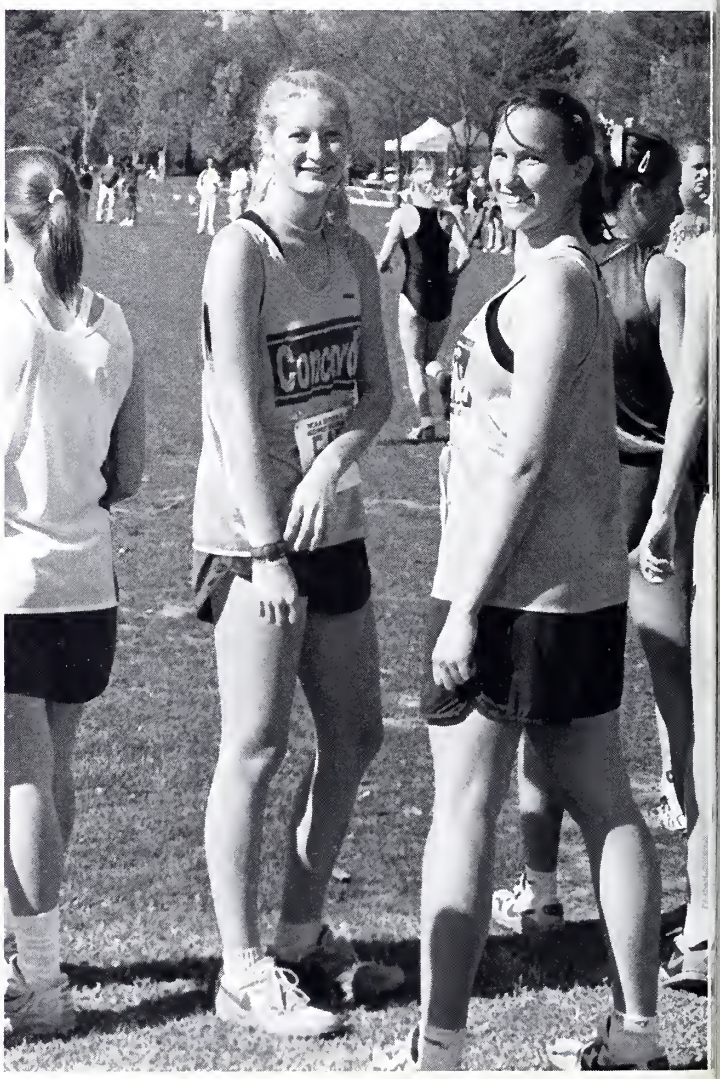

What a fish, Kim Bueltmann makes!

John Hayley runs to first base after a powerful hit.

(Above) Here are some 1st Johnny girls relaxing on the weekend.

(Left) The 360's gather around for a group picture.

(Below) The women's tennis team is patiently waiting for their vans to come.

(Below left) Jennifer Wren runs for the touchdown.

Demon Buckley is cramming in some last minute papers in the computer lab.

Andy's Astronauts

The Bills are thinking that they are at the Oscars.

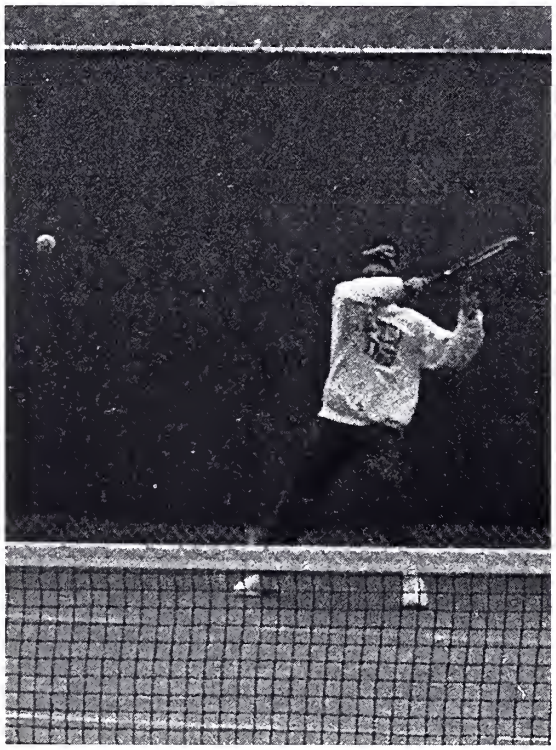

What a back hand!

The friends we made in the 360's.

At CIT '99, Coach Faszholz was presented with a plaque and lifetime passes for CIT. He has been involved with CIT for many years, as player, coach, and helper. He is retiring from Concordia this year.

Thanh's Toads

The kissing game sure is a lot of fun!

Here are some Cougars waiting for the ball to be inbounded.

Angie Bardonner with a great back set during practice.

Mark's Meese

Are we a little hungry, girls?

O-Week's purpuse is to have fun and make friends before classes start.

These players are hoping that the ball drops in the basket.

Karl Kaefer doing his homework in the library.

O-Staffers just waiting for some freshmen and transfers to help.

Bethany Jamieson, Kerstin Harris-Scranton, and Carrie Jackson look like they are having fun.

Let's go COUGARS!

Bible studies are an integral part of life at Concordia.

Held's Halibuts

CURF's "bleacher creatures" came in numbers to support our teams at this year's CIT.

Well, don't Brenda Schilling and Marcie Reid look like they're having fun!

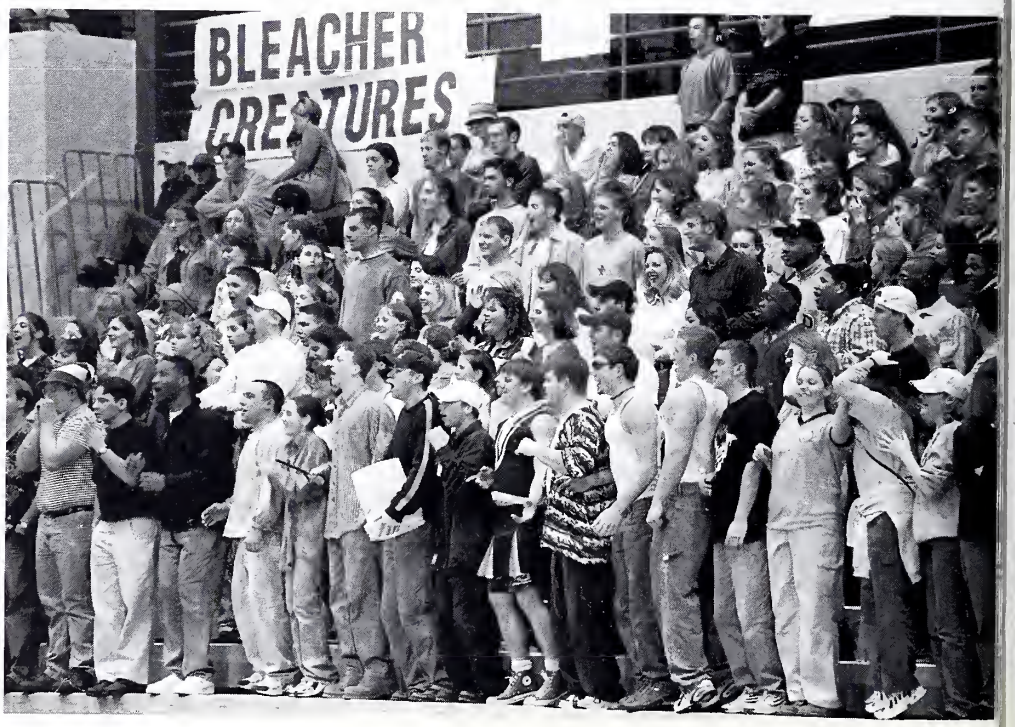

The Old Testament in five minutes.

Up in a tree, where most of those wild kids belong.

What are these guys doing??

Those seniors sure look mean, but I think that the juniors are up to the challenge.

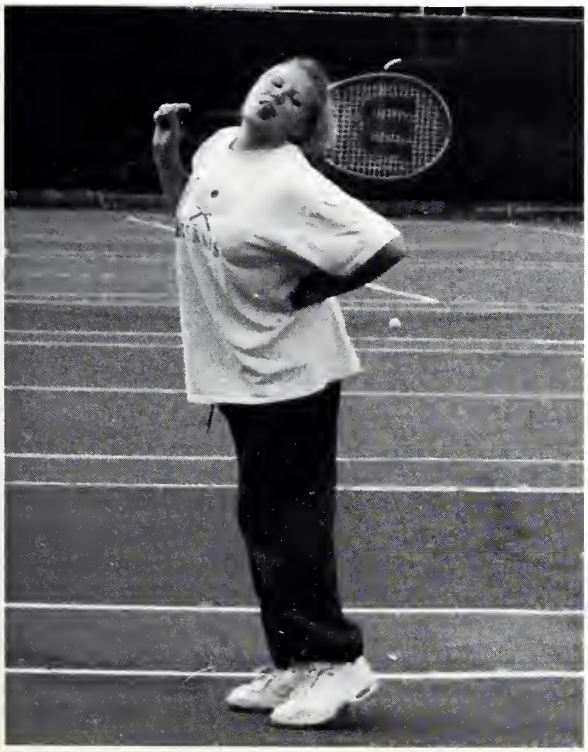

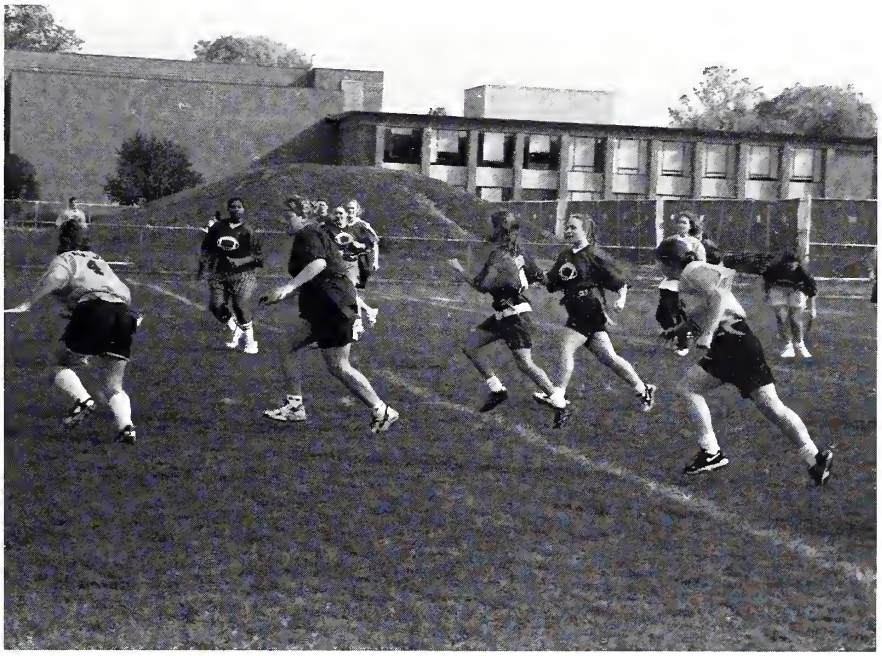

I guess we know what Ingrid Davies thinks of us.

Look at that shot!

Rachel's Roadkill

Rachel Jamieson, Carrie Jackson, and Paige Craig at the Arties. Don't they look pretty.

What a cute couple!

Pat Sims is waiting for the throw.

Jen Stock, Rob Wellen, Mike Austin, Julia Langfelder, Staci Arnhot, Nathan Schiefer, Andy Pederson, Kurt Rohlwing and friends go out for some "real" food.

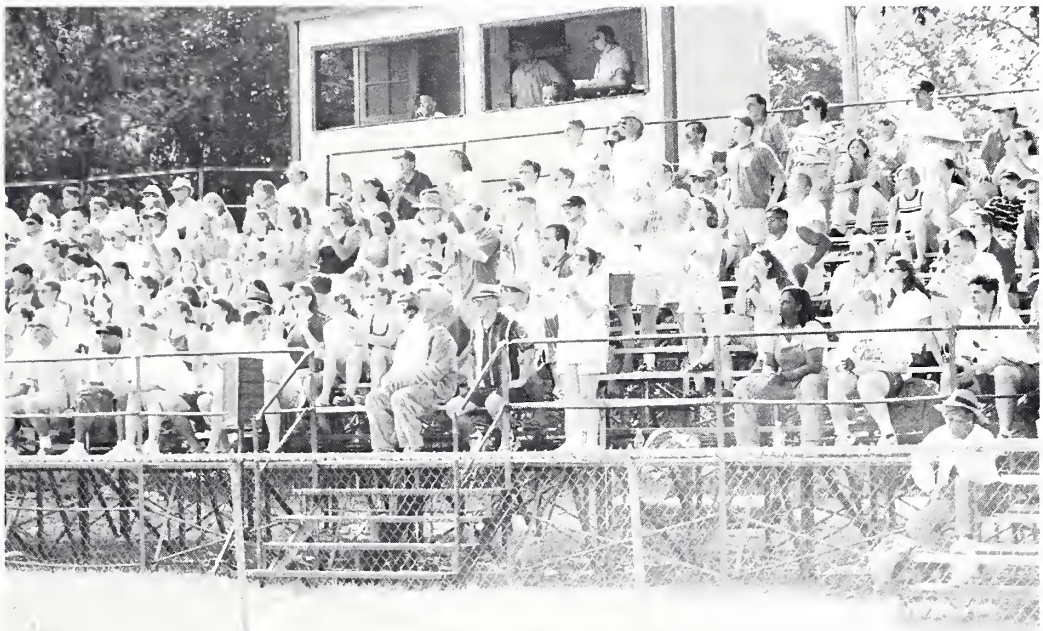

What a crowd at Homecoming to cheer on the Cougars!

This Cougar gets ready to pounce on the oppenent.

Here are the O-staffers at the 50s breakfast. Doesn't this bring back fond memories?

What class is this for?!?

Here are some more staffers taking a break. Don't these people ever work?

Now that's friendship!

A circle of friends at the frisbee picnic at the beginning of the year.

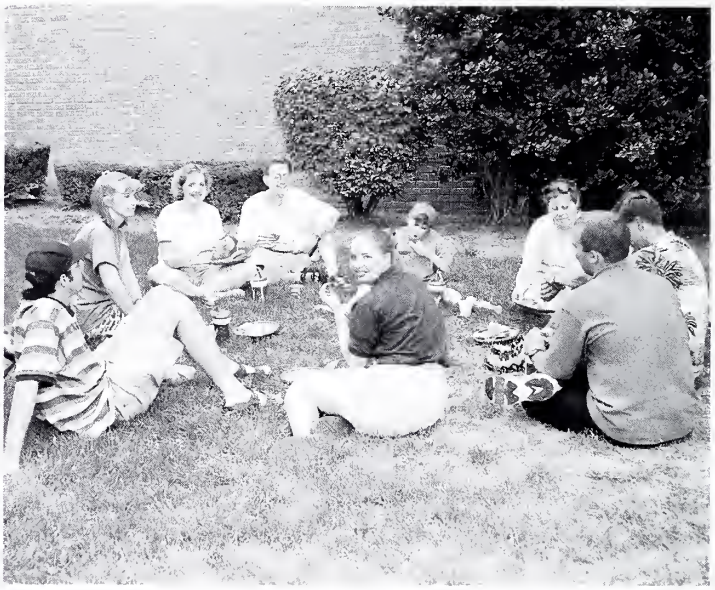

Kurt Rohlwing and Andy Pederson, what a great pair!

Adam King, Jason Henry, Nathan Schiefer, Rob Wellen, Charlie T. Cougar, Andy Pederson, and Brian Porter are having a ball at CIT!

Brian Porter waiting for the other team to try and get past him.

Our Cougar baseball team watching us go towards victory!

These nursing students are glad that the year is almost over.

A

Adamski, Jennifer 143
Aden, Tiffany 22, 69, 113
Agranov, Yelena 138
Aich, Carmen 113
Alexander, Alan 85, 143
Allen, Derrick 85, 143
Altevogt, Karla 24, 113
Amolsch, Kurt 59, 104
Anderson, Jennifer 132
Anderson, Nathan 22, 138
Andritzky, Frank 104
Angell, Joyce 132
Anger, Gail 12, 25, 65, 97, 113
Antoniou, Marin 143
Anzona, Christopher 138
Appling, Mickey 85, 138
Arias, Christine 138
Ariola, Nancy 129
Arnholt, Staci 7, 27, 67, 138, 165
Arnold, Jennifer 132
Arrazola, Blanquy 113
Arroyo, Luis 85, 129
Ash, Jason 13, 91, 97, 129
Ashmann, Amanda .. 18, 45, 67, 97, 143
Atkins, Brian 143
Aufdenkamp, Amy 143
Austin, Michael 85, 138, 165
Austry, Jina 129

B

Bahr, Jonathan 22, 85, 143
Bahr, Stephanie 21, 93, 138
Baldwin, Nikki 22, 97, 138
Baranski, Amanda 132
Barber, Daryl 143
Bardonner, Angela 11, 12, 23, 86, 87, 113, 160
Barkley, Steve 22, 91, 99, 143
Barry, Julie 129
Bartell, Marvin 104
Barz, Jonathan 104
Bass, Susanna 98, 143
Bates, Andy 31
Baumann, Jessica 23, 66, 87, 132
Baumann, Joshua 26, 85, 99, 143
Baumann, Lisa 20, 143
Beaman, Cheryl 19, 99, 138
Beasley, Marshanelle 138
Becker, Andrew 26, 52, 64, 138
Becker, Landon 64, 143
Becker, Peter 2, 104
Beerman, Julie 22, 86, 87, 138
Beilke, Jill 143
Benavides, Miguel 85, 129
Bendlin, Carl 38
Benecke, Emily 25, 113
Benesch, Natalie 138
Benning, Paul 25, 138
Berg, Nicole 143
Bergt, Jonathan 138
Berkey, Mark 143
Berry-Robbins, Christina 113
Bertels, Gary 104
Bertram, Jason 43, 44, 59, 143
Beversdorf, Melvin ... 28, 61, 65, 67, 143
Biancalana, Angela 21, 143
Bickel, Miriam 18, 59, 72, 143
Bickmeier, Stephanie 114
Bielke, Jill 88
Binder, William 47, 48, 67, 143, 158
Birk, Samuel 25, 98, 143
Birkholz, Mark 26, 52, 56, 66, 132
Bishop, Jacob 26, 143
Bjork, Jason 95
Blaha, Timothy 85, 143
Bland, Tamara 132
Block, Erin 23, 46, 65, 97, 114
Blume, Michelle 27, 40, 41, 43, 132
Boeche, Eric 95, 129
Boeger, Timothy 24, 52, 132
Boenzi, Dina 138
Boettcher, Sarah 18, 143
Bohn, Michael 132
Bolger, Keri 129
Bolton, Michael 132
Bondavalli, Bonnie 104
Bonnstetter, Marvin 28, 85, 143
Boos, Manfred 104
Booth, Marlon 22, 91, 138
Bopp, Jackie 19, 44, 87
Borchelt, Kelli 21, 72, 143
Borchers, Rebecca 129
Bormet, Lori 20, 59, 143
Bos, Amy 114
Bowden, Adam 24, 85, 143
Bowen, Duane 22, 30, 85, 132
Bowen, Sean 24, 43, 48, 129
Boy, Michelle 114
Braaten, Jason 26, 132
Brackman, Matthew 25, 59, 114
Bravo, Rachel 132
Bresemann, Brian 22, 138
Briedis, Anita 104
Brinkley, Katherine ... 25, 36, 37, 38, 132
Britnall, Benjamin 52, 143
Bromfield, Patricia 129
Brown, Alex 28, 132
Brown, Barbara Jean 138
Brown, Jillian 23, 129
Brown, Kristen 27, 69, 114
Brown, Tracy 20, 138
Brucker, Tazhaa 143
Bruen, Emily 129
Bruno, Lisa 114
Brutlag, Terri 21, 143
Buchanan, David 132
Bucher, Elizabeth 18, 129
Buckley, Demonseer 14, 85, 99, 132, 158
Buckner, David 22, 85
Bueltmann, Kim 46, 72, 132, 156
Bundalo, Beth 19, 99
Bundalo, Elizabeth 143
Burkee, Dennis 28, 85, 99, 143
Burrow, Gretchen 65, 143
Bussert, Claire 22
Butler, Christy 18, 132
Butler, Sindy 91, 97, 138
Butts, Lu Juana 104
Byczek, Karen 129

C

Calhoun, Richard 104
Calimee, Cesar 91
Calimee, Martin 90, 91, 143
Callejo, Alexander 114
Camann, Megan 21, 143
Cameron, Natalie 27, 52, 98, 156
Campbell, Chivanda 143
Campbell, Renee 22, 93, 143
Cano, Ivette 96, 97
Carlile, Louis 26, 132
Carmazino, Joan 115
Carnet, Daniel 132
Carpenter, Jeffrey 143
Casper, Jennifer 27, 132
Casper, Jill 23
Catania, Christopher 22, 138
Cattaneo, Lisa 132
Cavner, Elizabeth 21, 72
Cera, Jennifer 18, 52, 65, 143
Chamberlain, Aaron 28, 59, 144
Champagne, Ruth 105
Chaney, Angela 63, 144
Chears, Sara 27, 66, 88, 132
Cheng, Yim 18, 138
Chin-Yi 130
Cholak, Steven 25, 138
Christ, Jason 25, 65, 72, 129
Christian, Caroline ... 19, 43, 47, 66, 115
Christian, Jaimie 23, 56, 66, 132
Christian, Melanie 21, 144
Christians, Ann 25, 129
Christopher, Amy 20, 100, 138
Chung, Woo Il 129
Cichowski, Mark 91, 138
Ciepierski, Jayne 144
Ciocchetti, Jaimee 24, 138
Claus, Carrie .. 9, 23, 36, 37, 38, 42, 43,

47, 132
Clayton, Rachel 19, 52, 138
Cleto, Maria 144
Cmeyla, Billy 25
Coffey, Erin 129
Cohen, Leah 115
Cokinis, Josephine 115
Cole, Stephanie 144
Collins, Ilene 138
Conway, Sheila 129
Cordes, Matthew 132
Corral, Abel 85, 129
Corrigan, Kristine 138
Corsino, Alison 105
Cortez, Robert 144
Cotter, Jennifer 115
Courtney, Erin 132
Craig, Christina 25, 43, 138
Craig, Nicole 27, 138
Craig, Paige . 25, 36, 37, 43, 46, 59, 65, 72, 115, 164
Craig, Stacey 132
Cramer, Joan 24, 59, 77, 115
Cramer, Sean 28, 46, 65, 67, 144
Craven, Stephanie 100, 132, 151
Crowder, Kevin 25, 73, 115
Cruz, Jeanette 138
Cudebec, Tina 22, 132
Cuellar, James 85, 95, 144
Cullen, Bill 105
Curtis, Mary 21, 144
Czerski, Dorinda 27, 43, 66, 138

D

Dahlgren, Kyle 22, 91, 138
Dahlheimer, Sara 19, 20, 31, 132
Dahn, Michael 25, 89, 116
Daives, Brian 67
Daniels, Roberta 86, 87, 129
Davies, Brian 84, 85, 144
Davies, Ingrid 27, 66, 88, 138, 163
Davis, Amber 19, 91, 138
Davis, Sidney 25, 63, 85, 144
Davis, Toni 144
Day, Lisa 129
De Lucia, Joseph 85, 138
De Matteo, Christine 97, 138
De Monte, Andrew 22, 144
De Paolis, Nicole 132
Dean, Jennifer 132
Decker, Christopher 22, 144
Degen, Timothy 52, 61, 144
Del Giudice, Nicole 132
Demand, April 31, 132
Deogracias, Cynthia 19, 144
Di Maio, Angela 144
Di Silvio, Lina 132
Diaz, BillAnthony 25, 66, 98, 116
Diaz, Jose 24, 31, 40, 41, 129
Dickerson, Lashundra 132
Dively, Todd 48, 144
Domino, Rachal 116
Donovan, Matthew 28, 48, 66, 144
Dorn, Heather 59, 138
Dorr, Lauren 19, 72, 76, 139
Dortch, Michael 85, 144
Draper, Marissa 132
Dressler, Kelly 21, 116
Drevlow, Elizabeth 44, 67, 72, 144
Drezek, Casey 144
Du Bois, A. Clark 105
Du Bois, Nadine 56, 59, 132
Du Part, Janet 129
Duke, Mary 21, 139
Dukes, Steven 144
Dulany, Peter 144
Durianski, Leanne 15, 29, 75, 132
Durkin, John 116
Durso, Elizabrth 133
Dwoinen, William 95, 144
Dziwulski, Kelly 139

E

E'Akels, Ilana 133
Easley, Jacqueline 105
Easley, Kimberly 139
Eastin, Noel 27, 116
Edwards, Raymond 26, 144
Egan, Lisa 22, 64, 139
Egerton, Kristen 93, 144
Egnatios-Beene, Jodie 27, 139
Egnatios-Beene, John 85, 95, 144
Eifert, Eunice 36, 43, 105
Eisman, Lisa 19, 139
Eisman, Timothy 38, 39, 129
Eisman, Wendy 19, 144
El-Hrisse, Manal 144
Elliott, Christine 23, 67, 139
Elmore, Noah 85, 144
Engstrom, Karin 116
Enriquez, Monica 144
Erb, Nathan 26, 59, 139
Ertner, Diane 129
Evangelisti, Anthony 52, 144
Evanson, Heidi 21, 144
Evers, Jeanine 133
Ewald, Joy 129
Ewald, William 105

F

Fahrenkrog, Darlene 105
Faszholz, Thomas 88, 89, 105, 159
Federwitz, Darla 23, 66, 139
Federwitz, Paul . 15, 25, 40, 41, 79, 133
Fedorchuk, Vanessa 22, 101, 139
Felten, Daniel 12, 26, 30, 76, 95, 116
Felten, Terri 23, 117
Ferguson, Scott 6, 10, 13, 25, 56, 61, 70, 73, 129, 156
Fernandez, Anna Mae 139
Figolah, Kelly 133
Filantres, Nick 28, 85, 144
Firkus, Kelly 117, 154
Fischer, Richard 43, 50, 52, 105
Fisher, Janet 93
Fisherman, Gordon 27
Flandermeyer, Roger 105
Fleck, Jessica 23, 117
Flesch, Magan 19, 63, 67, 144
Flurkey, Jill 18, 144
Flynn, Colleen 133
Flynn, Eileen 129
Fockel, Rebecca 23, 59, 117
Foiles, Eric 26, 144
Folley, Jared 95, 144
Foreman, Armanda 139
Fortunato, Danielle 129
Fosco, Laura 144
Foster, Joslyn 15, 19, 91, 144
Foster, Sarah 145
Frailey, Sara 27, 67, 101, 139
Franklin, John 98, 145
Frederick, Stephanie 18, 64, 145
Freeman, Kori 27
Freudenberger, Karoline 27, 43, 99, 139
Frincke, Jonathan 129
Fritsch, Christine 27, 97, 145
Frixen, Karl 133
Frystak, Shari 117

G

Galante, Jennifer 129, 151
Gallo, Michael 24, 145
Gant, Sylvia 19, 145
Garcia, Erminia 133
Garcia, Flora 117
Garnigan, La Shawn 139
Gavin, Anne 139
Geller, Amy 23, 56, 66, 133
Georgiou, Sara 19, 145
Gibson, Amy 27, 93, 133
Giebel, Christopher 36, 51, 52, 129
Giehl, Kristina 18, 133
Gierke, Sarah 21, 145
Giese, Jennifer 22, 92, 93, 133
Gilbert, Carol 63
Gillespie, Amanda 20, 52, 56

Gillespie, Anne 133
Gillespie, Christopher 36, 43, 52, 57, 133
Gimm, Laura 145
Glover, Troy 145
Glowinski, Michael 26, 133
Gnewuch, Donald 106
Godard, Sara 25, 139
Goecker, Julie 25, 117
Goehmann, David 26, 95, 133
Goldey, Claraisse 117
Goll, Paula 53
Gonzalez, Maria Luisa 139
Gorman, Stephen 139
Gotsch, Samantha 86, 87, 145
Gottschalk, David 28, 52, 139
Grabert, Barry 85, 99, 139
Graf, Adam 91, 139
Grantham, Holly 46, 139
Green, Robert 28, 43, 52, 61, 139
Greenwood, Carrie 21, 100, 145
Gregor, Liza 133
Grenz, Greyson 28, 95, 133
Griffin, Larry 26, 30, 133
Griffith, Kimberly 19, 133
Gross, Hilary 25, 145
Grotelueschen, Paul 106
Grube, Allison 18, 145
Grueber, Virginia 27, 133
Grunden, Kristine 22, 65, 72, 76, 133, 137
Gubics, Holly 20, 66, 100, 145
Guelzow, Heidi 20, 52, 53, 145
Guhl, Gina 43, 52
Guillermo, Elizabeth 18, 40, 145
Gunther, Charles 28, 85, 145
Gut, Dorothy 133
Gutenkunst, Gary 30, 91

H

Hack, Melissa 118
Haecker, Mary 21, 65, 145
Haegele, Michelle 14, 19, 145
Haeseker, Amy 19, 65, 145
Hagemeyer, Sara 22, 97, 133
Hagen, Amber 25, 139
Hagen, Kathleen 19, 66, 139
Hagen, Keturah 22, 64, 118
Hallien, Aaron ... 6, 12, 25, 70, 129, 156
Ham, Martha 21, 31, 43
Hanrahan, Karen 133
Hanson, Daniel . 28, 43, 47, 59, 98, 145
Hardt, Kelly 18, 72, 118
Hardy, Lucretia 133
Harnack, Sarah 18, 145
Harper, Tony 85
Harris-Scranton, Kerstin 14, 19, 45, 145, 161
Harrison, Jean 106
Harvan, Nathaniel 129
Hasemann, Alexis 133
Haupt, Sarah 23, 118
Hauptman, Lisa 101, 133
Hawkins, Alison 118
Hawkins, Jeffrey 85, 133
Hayes, Robert 106
Hayley, John 95, 139, 157
Haywood, Gloria 129
Heeter, Shane 85, 145
Heffelfinger, Erin 22, 93, 145
Heider, George 7, 106
Heiting, Nicholas 22, 85, 145
Held, Jonathan 25, 52, 70, 73, 133
Helming, Stacy 21, 52, 145
Hemme, Seth 26, 67, 72, 129
Hemmerle, Brendan 25, 59, 133
Hendrickson, Lisa 23, 133
Hendrix, Kevin 91, 95, 133
Hendrix, Thurman 95, 133
Henning, Philip 72, 145
Henry, Jason 28, 85, 145, 167
Hentze, Sherry 19, 145
Herink, Amanda 18, 139
Herlien, Jill 118
Hermann, Alfred 106
Hidalgo, Ryan 85, 145
Hiler, Matrina 129
Hilger, Ron 43, 129
Hill, Allison 19, 145
Himmelheber, Daniel 139
Hink, Jaime 13, 25, 31, 129
Hinz, Julie 36, 43
Hoelz, Susan 27, 52, 61, 139
Hoemann, Amy 87
Hoff, Tarryn 139
Hoffmann, Tiffany 24, 66, 139
Hojnacki, Scott 28, 133
Holland, Bernadine ..36, 37, 42, 43, 118
Holt, Allan 85, 145
Holzkopf, Colette 27, 133
Honebrink, Gwen 18, 52, 56, 145
Honig, Jason 145
Hopfensperger, Brad 28, 145
Hopfensperger, Nick 28, 64, 133
Horath, Rachel 25, 59, 118
Horvath, Melissa 19, 59, 101, 145
Howard, Sharonda 139
Howard, Thomas 119
Hoyt, Jason 46, 74, 98, 99, 133
Hoyt, Rachel 19, 145
Huang, Shu-hsi 145
Hubel, Joseph 139
Hubrig, Tara 23, 119
Hudson, Anneke 13, 119
Hudson, Daniel 119
Hudson, Elizabeth 20, 145
Huebl, Joe 85
Huebner, Alan 52, 57, 139
Huerta, Jessica 145
Huff, Genoveffa 146
Hunt, Alison 133
Hunt, Jamie 146
Hurless, Bonnie 106
Hurt, Amanda 19, 52, 146
Hussain, Shamsah 129
Hwang, Yoonsik 146
Hyde, David 130

I

Iimori, Kimio 146
Infelise, Danielle 130
Ipema, Donna 106
Isaacs, Ryan 26, 139
Isenberg, Wesley 106
Ishihara, Chikae 21, 63, 146

J

Jabs, Carol 106
Jackson, Carrie 14, 46, 51, 74, 161, 164
Jakubowski, Victoria 146
Jalas, Rebecca 19, 67, 146
James, Gina 133
Jamieson, Bethany 14, 51, 101, 146, 161
Jamieson, Rachel 51, 130, 164
Jander, Dinah 139
Janetzke, Andrew 26, 52, 89, 146
Janetzke, Joshua 26, 89, 133
Jastram, Iris 139
Jastram, Nathan 106
Jeffers, Marisa 107
Jenne, Natalie 107
Jirovec, Amanda 24, 59, 139
Johnsen, David 22, 146
Johnson, Adam 139
Johnson, Brian 119
Johnson, Jeremiah 9, 26, 59, 133
Johnson, Jon 91
Johnson, Steven 99, 119, 160
Johnson, Timothy 26, 52, 53, 146
Jones, Angela 119
Jones, Lance 63, 85, 99, 134
Jones, Serena 19, 52, 56, 100, 146
Jung, Matthew 26, 52, 134

K

Kaefer, Karl 161
Kahle, Jr., Robert 52, 146
Kaiser, Bethany 22
Kaiser, Steven 139
Kajiyama, Uichi 52
Kalousek, Joan 130
Kalvig, Kathryn 20, 130
Kampia, Ruth Marie 23, 72, 134
Karas, James 94, 95, 140
Kashian, Julie 130
Kasper, Jill 134
Kasper, Katie 146
Katzenberger, Stephanie 22, 30, 85, 119
Kennell, Rachel 25, 52, 134
Kern, Jennifer 146
Kern, Sarah 18, 36, 43, 67, 140
Keuch, Amanda 27, 52, 57, 67, 140
Keuer, Dana 146
Kiernicki, J.R. 95
Kim, Gina 134
King, Adam 28, 85, 146, 167
King, Billie 59, 146
King, Christine 96
King, Tamara 120
Kintz, Kevin 134
Kirchenberg, Ralph 107
Klaczynski, Kathryn 15, 19, 146
Klatt, Lois 107
Klaus, Krista 20, 88, 146
Klaustermeier, Del 107
Klein, Anthony 85, 146
Klein, Erin 130
Klein, Karen 130
Kleinke, Krista 131
Klendworth, Cassandra 47, 87, 146
Kline, Dave 85
Klobnak, Marla 19, 67, 146
Klotz, Vernen 107
Klug, Jacob 140
Klug, Zachary 13, 130
Knight, Samuel 130
Knosher, Sarah 24, 59, 146
Knox, Daniel 25, 134
Koko, Marie 43
Kondracki, Ray 94, 95
Korte, III, Don 25, 36, 37, 46, 130
Koshinski, Jennifer 25
Kramer, Rachel 27, 67, 134
Krejci, Angela 134
Kretzschmar, Judy 107
Kriss, Daniel 146
Krohe, Chris 90, 91, 134
Krueger, Gretchen 72, 120
Kube, Brian 85
Kuck, Cynthia 107
Kuehm, Julie 130
Kuehn, Suzanne 140
Kuerschner, Kathryn 18, 56, 146
Kuhl, Michelle 134
Kumpel, Andrew 51, 89, 146
Kuntz, Emily 18, 146
Kunz, Jennifer 18, 63, 146
Kurek, Nicholas 25, 146
Kurth, Lila 107
Kurth, Ruth 107

L

La Salle, Joe 85, 146
Lacy, Charles 91, 134
Lamb, Kyle 22, 85, 99, 146
Lams, Jennifer 130
Lancaster, Matthew 77, 79, 140
Landers, Christina 27, 134
Landwehr, Robert 85, 134
Lange, Bill 85
Langfelder, Julia 7, 10, 27, 30, 134, 165
Laningham, Ryan Van 131
Lark, Peter 12, 130
Larusso, Kelly 22
Latzke, Henry 107
Laubsch, Jennifer 27, 120
Laurell, Alicia 59, 134
Lawrence, Aubree 18, 93, 146
Lay, Christine 20, 67, 101, 146
Layfield, Alison 20, 146
Lee, Tiffany 27, 140
Legan, Kerry 134
Legler, Ryan 52, 53, 64
Lehman, Kristen 27, 97, 146
Leider, Alan 88
Leighty, Matthew 25, 31, 72, 91, 140
Leis, Jennifer 27, 134
Lessner, Abigail 22, 72, 120
Levitt, Jason 85, 89, 140
Lewandowski, Heather 15, 29, 134
Liebnau, Laura 22, 130
Lindeblad, Mark 43
Linzing, Stephanie 19, 146
Lipe, Mary 18, 146
Lipscomb, Jennifer 130
Lisanti, Michelle 120
Litvjak, Michael 95, 130
Lloyd, Nancy 88, 120
Lo Cascio, Francesca 146
Lockett, Michael 63, 85, 140
Lomax, Dawn 120
Long, Amanda 43
Lorenz, Amanda 27, 146
Lorenz, Timothy 6, 28, 52, 130
Lorusso, Kelly 97, 140
Low, Rebecca 21, 56, 146
Loyd, Laurie 130
Ludtke, Kristin 20, 140
Luedtke, Benjamin 26, 134
Lukas, Jessica 20, 61, 140
Lutz, Zachary 46, 59, 147

M

Mac Farlane, Amy 23, 52, 65, 134
Mac Kay, Kristina 20, 65, 86, 87, 93, 147
Mac Kenzie, Elizabeth . 25, 59, 120, 156
Maegdlin, Lindsay 27, 147
Mahoney, Kelli 19, 147
Manguba, Jeffrey 134
Mann, Conor 121
Mansell, Earl 85, 147
Markel, Ryan 25, 59, 140
Marotta, Anthony 147
Marshall-Absher, Debra 140
Marszalek, Malgorzata 130
Martel, James 40, 41, 46, 98, 134
Martinez, Amy 25, 52, 67, 88, 134
Masenthin, Timothy 28, 64, 130
Matson, Elise 21, 87, 99
Mattes, Michelle 21, 67, 147
Mattfeld, Carol 21, 47
Mattox, Mickey 108
Mayer, Valerie 130
Mc Clure, Shannon 27, 66, 140
Mc Daniel, Heather 72, 140
Mc Donald, Jennifer 21, 87, 147
Mc Donald, Lucas 147
Mc Donald, Rebekah 27, 140
Mc Ghee, Kennea 63, 147
Mc Ginty, Patrick 108
Mc Gurer, Larry 28, 85, 147
Mc Lane, William ..6, 36, 38, 39, 43, 48, 134, 158
Mc Nally, Mary 140
Mc Namara, Julie 134
Mc Pherson, Ashley 59, 147
Meadows, Meghan 20, 147
Mecum, Nicole 25, 40, 46, 140
Medina, Audrey 27, 140
Medrow, Sue 18, 87
Meinerz, Scott 22, 85, 147
Meyer, Korey 23
Meyer, James 28, 85, 147
Meyer, Jeffrey 140
Meyer, Karen 19, 52, 140
Meyer, Korey 52, 65, 134
Meyers, Amanda 19, 56, 67, 147
Meyers, Breanne 18, 65, 147
Mezger, Crystal 27, 130
Michael, Gregory 30, 89, 121
Middleton, Lawrence 22, 85, 147
Miille, Angela 19, 52, 100, 147
Miklos, Leslie 130
Miller, Laura 20, 140
Miller, Mark 52, 140
Miranda, Angie 140
Mischnick, Michal 18, 52, 67, 140
Mitzner, Mary 147
Miyata, Akiko 21, 100, 121

Moe, Aaron 108
Moehlenkamp, Marilyn 108
Molchanov, Kerry 147
Monk, Amy 99, 140
Monroe, Amy 22, 134
Montegna, Erica 25, 100, 147
Monterroso, Anthony 147
Mooney, Stephen 140
Moore, Jeremy 28, 91, 134
Moore, Mary 130
Moritz, Joel 85
Morse, Barbara 130
Mortensen, Darlene 134
Mott, Brian 130
Mount, Justin 24, 85, 147
Mueller, Angelina 20, 147
Mullally, Shannon 87
Mumme, Daniel 26, 52, 140
Mumme, Jonathan 6, 26, 52, 134

N

Nagler, Jean 20, 140
Najarian, Timothy 26, 52, 147
Nardulli, Philip F. 38
Nathan, Julie 22, 88, 101, 121
Neal, Courtney 147
Neally, Laura 140
Nelson, B. 52
Nelson, J. 52
Nennig, Melissa 23, 121
Nerger, Martina 27, 121
Nestle, Elizabeth 140
Neumann, Melissa 18, 140
Nichols, Christina 23, 121
Nielsen, Rebecca 14, 27, 93, 99, 140
Norment, Kamaria 134
Novak, Julie 134
Novak, Sarah 93
Nunez, Lorraine 134

O

O'Brien, Kevin 91, 121
O'Brien, Matthew 85, 147
O'Donnell, Colin 28, 85, 147
O'Leary, Michael 108
O'Reilly, Jennifer 21, 147
O'Rourke, Tanya 21, 147
Obrzut, Matthew 130
Oliver, Sahbion 147
Olson, Rod 85
Olszewski, Laura 52, 140
Oncken, Anthony 28, 122
Orozco, Julio 45, 67, 147
Orzechowski, Julie 20, 140
Osbourn, Scott 130
Ouwinga, Anne 23, 134
Owens, Jacob 85, 95, 140
Owens, Melissa 18, 63
Ozawa, Tomomi 134

P

Pacyna, Colette 134
Padrick, Michelle 27, 43, 134
Paglialong, Rodney 43
Palmer, Mike 95
Palmer, Rachel 108
Paolella, Alyssa 140
Parker, Mario 22, 147
Partee, Phil 85, 147
Passarelli, Melissa 147
Patel, Akeesha 122
Patel, Sheetal 130
Paterick, Rachael 27, 140
Patterson, Samuel 26, 134
Paulus, Jessica 130
Pawlowski, Dawn 140
Payne, Brandon 25, 147
Pederson, Andrew .. 28, 46, 67, 85, 134, 165, 166, 167
Penczek, Christy 147
Perkins, Joseph 91, 140
Peters, Aaron 52, 64, 147
Peters, Amanda 23, 122
Peters, Tracy 141
Pfeiffer, Denise 27, 134
Phillips, Vernon 85, 130
Piraino, Anthony 85, 99, 141
Plattenberger, Jacob 147
Polen, Jamie 22, 130
Pollert, Elizabeth 14, 20, 45, 47, 147
Polubinski, Brian 130
Pontarelli, Michael 148
Pope, Jason 22, 52, 141
Porter, Brian 85, 141, 167
Pratt, Lindsay 21, 43, 44, 45, 148
Prchal, Amy 135
Premo, Michael Scott 85, 148
Price, Elizabeth 130
Prim, Jana 12, 23, 30, 122
Proefrock, Jessica 20, 44, 148
Prosek, Joyce 122
Punzio, William 85, 148

Q

Quest, Dan 28
Quest, Daniel 44, 148
Quiles, Kelly 135
Quince, Kimberly 122, 154
Quirk, Lauren 148

R

Raabe, David 108
Radtke, Bryan 122
Raleigh, Marie 130
Ramsey, David 44, 148
Randolph, Calvin 15, 63, 141
Ranieri, Michael 22, 148
Rebstock, Kirsten 122, 154
Redmond, Michael 135
Reed, Allison 23, 59, 135
Reichardt, Theresa 141
Reid, Marcie 27, 66, 135, 162
Reimer, Cynthia 141
Reiter, Jennifer 20, 88, 148
Remmele, Angela 23, 130
Rempfer, Crystal 23, 130
Rempfer, Emily 21, 56, 148
Reno, Lindsay 19, 88, 148
Reynard, Brad 130
Reynolds, Amy 22, 101, 141
Reynolds, Jeffrey 123
Richard, Lisa 130
Richardson, Jennifer 130
Richardson, Valerie 18, 64, 148
Richter, Richard 108
Ridge, Beth 108
Ridgeway, Ezekiel 148
Riechardt, Theresa 20
Riemer, Cynthia 27, 99
Rietschel, William 108
Riggs, John Alan 25, 141
Risch, Dave 30, 98, 99
Riser, Shannon 27, 141
Risner, Jeffrey 28, 98, 123
Rivera, Jaime 85, 135
Rivera, Thomas 91, 148
Roberson, Katherine 108
Roberts, Ernest 22, 148
Roberts, Sherman 25, 148
Robertson, Kellee 141
Robinson, Aisha 27, 141
Robinson, Omari 148
Robinson, Rory 25, 85, 148
Robison, Michael 85, 95, 141
Rocans, Lisa 19, 97, 100, 148
Roeder, Daniel 25, 141
Roggow, Gloria 31, 72
Rogner, David 109
Rohde, Kristina 52, 131
Rohe, Keri 22, 101, 123
Rohlwing, John 131

Rohlwing, Kurt 28, 30, 46, 63, 67, 71, 85, 135, 165, 166
Rohlwing, Lisa 18, 56, 63, 67, 148
Rose, Patricia 109
Rose, Robert 141
Rost, Brian 26, 141
Rothstein, Derek 85, 148
Rowinski, Kristen 18, 148
Rowley, Gwenevere 52, 64, 141
Roy, Jawani 148
Rozek, Kathy 148
Ruckle, Vanessa 27, 86, 87, 141
Rudlaff, Joanna 27, 30, 46, 135
Rudsinski, Amy 19, 135
Rufner, David 26, 135
Ruiz, Dayna 135
Ruiz, Linette 141
Rumishek, Rebecca 135
Rundman, Dawn 109
Russell, Jenna 23, 52, 57, 61, 148
Russo, Regina 22, 101, 141
Rust, Rebecca 99

S

Sabatka, Barabara 123
Sabovic, Atica 131
Saeger, Paul 43, 59, 148
Salemink, Michael 59, 64, 98, 123
Salgado, Maricarmen 20, 141
Salminen, Amy 27, 123
Sander, Adrienne 20, 135
Sandifer, Audrey 141
Sanghani, Grishma 19, 148
Santana, Elizabeth 141
Sato, Takashi 59
Sattler, Benjamin 22, 28, 43, 45, 48, 65, 148
Sattler, Mark 26, 72, 141
Scafidi, Elaine 141
Schab, Jason 131
Schaibley, Erika 25, 123
Schaumburg, Carrie 22, 135
Schaus, Katrina 123
Schaus, Sara 124
Schellhas, Aaron 59, 64, 148
Schellhorn, Lisa 124
Schiefer, Leah 23, 66, 135
Schiefer, Nathan ...30, 67, 85, 141, 165, 167
Schilling, Brenda 27, 66, 135, 162
Schlemmer, Aimee 19, 66, 124
Schmidt, Christopher 85, 99, 135
Schmidt, Julie 10, 12, 23, 76, 91, 95, 124
Schmidt, Mara 86, 87, 109
Schnake, Elizabeth 23, 52, 124
Schneider, Jenn 24
Schneider, Jessica 23, 124
Schneider, Joshua 28, 148
Schneider, Marc 26, 148
Schockman, Jason 26, 135
Schoenbeck, Sherilyn 27, 87, 124
Schoon, Joshua 25, 131
Schram, Matthew 85, 148
Schraw, Erika 148
Schroeder, Anna 19, 21, 63, 93, 97, 148
Schuermann, Michelle 19, 135
Schug, Michelle 131
Schuknecht, Katherine 27, 59, 124
Schuknecht, Matthew 25, 135
Schultz, Heather 24, 59, 135
Schultz, John 135
Schumacher, Emily 46, 141
Scianna, Carrie 63, 141, 151
Scott, Melinda 9, 23, 30, 135
Segreti, Leah 125
Seifferlein, Christopher 25, 31, 135
Selby, Melissa 24, 148
Sellke, Emily 23, 46, 56, 66, 135
Selmeyer, Heidi 19, 65, 141
Septeowski, Dale 109
Serna, Rosalie 135
Serra, Deborah 109
Shah, Kajal 20, 148
Shaw, Benjamin 28, 125
Sherman, Colleen 27, 125
Shinsako, Stephen 98, 99, 141
Shoemaker, Laura 19, 64, 88, 148
Siekmann, Lori 36, 43, 109
Siekmann, Mark 36
Sim, Christin 43
Simkhin, Michael 141
Simmonds, Sheree 125
Simon, Christin 18, 31, 52, 53, 135
Sims, Patrick 28, 74, 85, 94, 95, 148, 164
Sipe, Elaine 109
Siwinski, Tracy 148
Skibins, Amy 19, 66, 141
Sladek, Richard 43
Slimmer, Brian 28, 85, 148
Slinker, Stephanie 19, 52, 141
Slipiec, Eve 141
Slobedecki, Amanda 135, 151
Smiley, Corinne 19, 148
Smith, Alicia 22, 101, 125, 151
Smith, Curtis 109
Smith, Jodi .. 15, 31, 36, 38, 46, 47, 125
Smith, Kimberly 19, 141
Smith, Michael 109
Smith, Shannon 85, 99
Smith, Steve 72
Smith, Timothy 52, 141
Snyder, Bryan 141
Sorenson, Karl 109
Specht, Angela 27, 125
Spilker, Elizabeth 27, 52, 141
Spivey, Angela 135
Sprehe, Rhonda 19, 135, 137
Springborn, Elizabeth 21, 52, 53, 56
Stadelman, Paula 20, 65, 97, 135
Stadtwald, Kurt 110
Stahl, Carolyn 141
Stair, Timothy 26, 64, 72, 141
Stalke, Jonathan 110
Stange, Lisa 24, 66, 141
Stark, Nicholas 26, 52, 57, 125
Steffens, Carl 26, 52, 141
Steffens, Elizabeth 23, 40, 44
Stegemann, Ryan 90, 91, 131
Steiner, John 26, 135
Stephenson, Larisa 20, 93, 98
Steurer, Patrice 142
Stevens, Jason ...28, 36, 38, 39, 43, 47, 135
Steward, Brian 65, 142
Stock, Jennifer 27, 86, 87, 135, 165
Stoll, Kate 13, 52, 126
Stompor, Jennifer 135
Stone, Karen 19, 52, 56
Storm, Daniel 135
Strand, Jon 66
Strefling, Jessica 131
Strei, Christina 135
Stroup, Caryn 18, 67, 142
Stubbs, Courtney 18
Stubbs, Elissa 18, 63, 67, 142
Stuewe, Lisa 126
Sulak, Lisa 24, 135
Swem, Jeremy 30, 38, 39, 43, 135
Szklany, Laura 22

T

Tapia, Judith 131
Tendler, Claudia 20, 36, 37, 142
Terrell, Brandon 28, 84, 85
Tetzler, Danielle 27, 52, 73, 135
Theel, Emma 23, 135, 176
Thiel, Justin 85, 89, 135
Thomen, Willard 61, 110
Thompson, Erin 43
Thompson, Hywania . 14, 27, 30, 76, 93, 126
Timmerwilke, Misty 21
Tinsley, Erik 85, 142
Todd, Geoff 67
Todd, Mary 110
Toepper, Robert 110
Tolson, Carol 110
Tomal, Daniel 110
Toney, Kimberly 20
Toth, Valerie 18, 64, 142
Tracey, Kathryn 19
Tracy, Genevieve 21, 29, 31, 72, 131
Tran, Tam 126

Trausch, Richard 95, 142
Trieu, Thanh 15, 29, 61
Troike, Shelli 21, 56, 100
Troxel, Suzanne 23, 67, 131
Trudo, Lorenzo 91
Trujillo, Lorena 131
Tsheko, Nozipho 88
Tucker, Nicole 25, 67
Tunzi, Kristina 142
Tuohy, Holly 131
Tuomi, Matt 28, 85, 95

U

Ulrich, Sarah 66, 100, 142
Ulrich, Timothy 142
Urbach, Ali 18, 19, 31, 47
Urban, Matthew 131

V

Valentino, Nicole 21, 101
Van Duzer, Rebecca 142
Van Hall, Brad 85
Van Laningham, Ryan 26, 154
Van Zant, Mitchell 43, 59
Vander Kuyl, Christopher 131
Venzke, Randall 110
Vest, Amanda 18, 67
Villasenor, Patricia 126
Vogel, Benjamin 24
Vogt, Donna 72, 131
Vollmer, Corine 23, 52, 65, 126
Vollmer, Judith 23, 52, 65, 126

W

Wagner, Justin 22
Wahnefried, Sarah 24
Waldron, Mark 43
Wall, Jamie 142
Wange, Dawn 27, 126
Wanner, Joshua 85, 127
Ware, Damien 85
Wargo, Andrew 26
Wascher, Charridan 11, 13, 85, 127
Wassilak, Kristen 110
Waterfall, Michelle 22, 59, 70, 101
Watson, Brian ... 38, 39, 40, 41, 47, 142
Wazny, Rebecca 46, 59
Weber, Sondra 25, 100, 127
Wedgbury, Andrew 26, 131
Wegner, Janette 23
Weidler, Christa 59
Weilert, Jeffrey 142
Weimer, Kirsten 24, 52, 56
Weinrich, Mary 97, 142
Weirich, Heidi 24, 31, 76, 142
Welcenbach, Kelley .. 27, 86, 87, 92, 93, 99, 142
Welch, Todd 24, 95
Wellen, Robert 12, 85, 127, 165, 167
Wells, Sara 21
Wendling, Jennifer 27, 52, 72, 127
Wendorf, Nathan 25, 65, 72, 76, 142
Wente, Steven 110
Wenzel, Gary 111
Werth, Eric 91, 127
Wertz, Richard 111
West, Julie 18, 67, 131
White, De Wan 85, 99
White, Jessica 27, 101
Whitman, Tony 89
Whitmore, Justin 85, 142
Wickboldt, Joel 26, 98, 99
Widstrand, Katie 43, 46
Wiederkehr, Daniel 28, 45, 46, 51, 65
Wiley, Angelia 24, 142
Wilkie, Alicia 23, 66, 79
Wilkie, Wesley 111
Wilkins, Kristen 59, 63, 64
Wille, Krista .. 24, 42, 43, 52, 56, 61, 65, 176
Willerth, Katherine 27, 142
Williams, Deidre 127
Winckler, Ryan 91, 137
Winding, Robert 14, 85, 142
Wine, Debbie 23, 66
Winter, Jeremy 24, 95
Wiseley, Sarah 23, 56
Witt, Jay 38
Witte, Dennis 111
Witte, Mark 26, 67
Wolf, Matthew 28, 52, 89, 142
Wolf, Stacie 18, 67
Wolff, Caleb 24, 99, 150
Wood, Jr., Scott 150
Woods, Terri 111
Woolery, Karen 24, 127
Wren, Jennifer 10, 18, 142, 157
Wroblewski, Jennifer 19, 150
Wrona, Stephanie 20
Wudtke, Corey 25, 131
Wysocki, James . 25, 46, 52, 61, 65, 142

film - marge - batch 13 - 7/12/99 - herk 11
film - marge - batch 13 - 7/12/99 - herk 11

Yagow, Lisa 27, 52, 128
Yergler, Kelly 13, 46, 128
Yochum, III, Larry 64, 150
Yokubonis, Dennis 131
Yost, Misty 128
Young, Jennifer 63, 150
Young, Norman 111

Z

Zacharias, Alan 111
Zager, Daniel 111
Zarantonello, Tony 22, 85, 150
Zavodny, Jason 85, 150
Ziebarth, Chandi 21, 98, 150, 156
Ziegelbein, Nikol 18, 46, 61, 142
Zielinski, Phil 28, 59
Zielke, Sarah 24, 66, 142
Zieman, Keri 128
Zillman, John 111
Zinkowich, Aaron 22, 142
Znosko, Agata 142
Zuchel, Heather 128, 154
Zuchel, Jaclyn 142

Autographs

Editor's Page

Well, the time has come for me to say my farewells as editor of the Pillars. It has certainly been an interesting 3 years! I am stepping down to let someone else learn the ropes to take over when Emma graduates.

Emma~ you deserve a huge round of applause. For the past three years, you have kept me from smashing the computers, killing people, or killing myself! You have done a lion's share of work-coming in the summer to finish the book, taking care of the little details that I know nothing about. Thank you.

Thanks also to Chris Giebel, without whom big parts of this book wouldn't have happened. I owe you!

Being involved in Yearbook for 6 out of 8 years of high school and college has made me learn a great deal about myself. I shall miss it a great deal.

So Concordia~ here is my final work to you. Think what you will, but know this: For all of it's flaws, it is a work of pride. I hope that you can sense that from cover to cover. God Bless you all.

Krista Wille

I want to thank Marisa Jeffers and Mike Hackelman for their support, Paul Federwitz and Matt Lancaster for all of their help in the office, Sarah Haupt and Ben Luedtke for the pictures, and everyone who helped to make this book possible.

But most of all, I want to thank Krista. I can't believe that we have made it through three long years of working together and we are still talking to each other. I could never have made it through these years without you. I do not know what I am going to do next year without you always being there. Thank you for everything.

To the Concordia community- I hope you enjoy this book as much as we enjoyed putting it together.

Emma Theel

P.S. Always remember, ""If we wanted the Pillars to be perfect, we would have asked you to be on the staff."